



HYPERSTRADA
Model Year 2013

HYPERMOTARD

Chassis prefix:
Cylinder capacity: 821

018000013
SPARE PARTS CATALOGUE
en-US



The present spare parts order exactly the right spare parts.

When ordering specify:

1. the part's code number followed by its description and quantity needed;
2. the motorcycle's serial number, stamped on the steering head.

Reference to right and left apply to the vehicle in terms of its direction of movement.



Spare parts drawings are general and do not represent the part.

The contents of this catalogue are general and can undergo changes without prior notice.

CHARACTERISTICS LEGENDA

CHARACTERISTIC CODE	CHARACTERISTIC DESCRIPTION	VALUE CODE	VALUE DESCRIPTION
CPT	PARTICOLAR CHARACTERISTICS	DEP	
CPT	PARTICOLAR CHARACTERISTICS	DEP35	
CPT	PARTICOLAR CHARACTERISTICS	STD	MOTO STANDARD
DFR	DAFRA	N	NO
MOD	MODEL	HYP STR	
PLT	PLANT	DB10	
XCO	MAIN COLOUR	AW	
XCO	MAIN COLOUR	R	
XCR	FRAME / WHEEL COLOUR	RGB	
XPO	OPTIONS	LS	
XPO	OPTIONS	NS	
XST	STANDARD COUNTRY	AUS	
XST	STANDARD COUNTRY	EUR	
XST	STANDARD COUNTRY	FRA	
XST	STANDARD COUNTRY	JAP	



COLOUR	COLOUR CODE	COLOUR DESCRIPTION	FINISHED PRODUCTS
	AW	WHITE	(D18001313) HYSTR 13 EUR AW RGB STD NS DMH (D18002213) HYSTR 13 FRA AW RGB STD NS DMH (D18002713) HYSTR 13 AUS AW RGB STD NS DMH (D18003013) HYSTR 13 JAP AW RGB STD NS DMH (D18003213) HYSTR 13 JAP AW RGB STD LS DMH (D18003413) HYSTR 13 EUR AW RGB STD LS DMH (D18003913) HYSTR 13 EUR AW RGB DEP NS DMH (D18004413) HYSTR 13 EUR AW RGB DEP35 NS DMH
	R	RED	(D18000313) HYSTR 13 EUR R RGB STD NS DMH (D18001813) HYSTR 13 JAP R RGB STD NS DMH (D18002113) HYSTR 13 FRA R RGB STD NS DMH (D18002613) HYSTR 13 AUS R RGB STD NS DMH (D18003113) HYSTR 13 JAP R RGB STD LS DMH (D18003313) HYSTR 13 EUR R RGB STD LS DMH (D18003813) HYSTR 13 EUR R RGB DEP NS DMH (D18004313) HYSTR 13 EUR R RGB DEP35 NS DMH



General information.....	3
Colours.....	4
Group ELECTRIC.....	8
Drawing 018 - WIRING HARNESS [MOD:HYP STR;XST:AUS,EUR,FRA,JAP].....	8
Drawing 020 - FANALE ANTERIORE E CRUSCOTTO [MOD:HYP STR;XST:EUR,FRA,JAP].....	10
Drawing 18A - BATTERY HOLDER [MOD:HYP STR;XST:AUS,EUR,FRA,JAP].....	14
Drawing 27B - PORTATARGA - FANALE POSTERIORE [MOD:HYP STR;XST:EUR,FRA,JAP].....	18
Group ENGINE.....	20
Drawing 002 - SHIFT CAM - FORK [MOD:HYP STR;XST:AUS,EUR,FRA,JAP].....	20
Drawing 003 - GEAR BOX [MOD:HYP STR;XST:AUS,EUR,FRA,JAP].....	24
Drawing 004 - CLUTCH [MOD:HYP STR;XST:AUS,EUR,FRA,JAP].....	28
Drawing 005 - CLUTCH COVER [MOD:HYP STR;XST:AUS,EUR,FRA,JAP].....	30
Drawing 006 - IMBIELLAGGIO [MOD:HYP STR;XST:AUS,EUR,FRA,JAP].....	34
Drawing 007 - CYLINDERS - PISTONS [MOD:HYP STR;XST:AUS,EUR,FRA,JAP].....	38
Drawing 008 - DISTRIBUZIONE [MOD:HYP STR;XST:AUS,EUR,FRA,JAP].....	40
Drawing 009 - FILTRI E POMPA OLIO [MOD:HYP STR;XST:AUS,EUR,FRA,JAP].....	44
Drawing 010 - HALF-CRANKCASES PAIR [MOD:HYP STR;XST:AUS,EUR,FRA,JAP].....	48
Drawing 011 - GENERATOR COVER [MOD:HYP STR;XST:AUS,EUR,FRA,JAP].....	56
Drawing 012 - ELECTRIC STARTING AND IGNITION [MOD:HYP STR;XST:AUS,EUR,FRA,JAP].....	62
Drawing 013 - CYLINDER HEAD : TIMING SYSTEM [MOD:HYP STR;XST:AUS,EUR,FRA,JAP].....	66
Drawing 014 - VERTICAL HEAD [MOD:HYP STR;XST:AUS,EUR,FRA,JAP].....	70
Drawing 015 - HORIZONTAL HEAD [MOD:HYP STR;XST:AUS,EUR,FRA,JAP].....	84
Group TOOLS.....	98
Drawing 001 - WORKSHOP SERVICE TOOLS (ENGINE) [MOD:HYP STR;XST:AUS,EUR,FRA,JAP].....	98
Drawing 01B - DDS (2) TESTER [XST:CAL,CDN,EUR].....	104
Group FRAME.....	106
Drawing 016 - THROTTLE BODY [XST:EUR].....	106
Drawing 017 - STAND [XST:CAL,CDN,EUR].....	108
Drawing 019 - EXHAUST SYSTEM [XST:CAL,CDN,EUR].....	110



Drawing 021 - HANDLEBAR AND CONTROLS [XST:CAL,CDN,EUR].....	114
Drawing 022 - FRAME [XST:CAL,CDN,EUR].....	118
Drawing 023 - CLUTCH CONTROL [XST:CAL,CDN,EUR].....	120
Drawing 024 - FRONT BRAKE SYSTEM [XST:CAL,CDN,EUR].....	122
Drawing 025 - REAR BRAKE SYSTEM [XST:CAL,CDN,EUR].....	124
Drawing 026 - RUOTA ANTERIORE E POSTERIORE [XST:CAL,CDN,EUR].....	126
Drawing 027 - FOOTRESTS, LEFT [XST:CAL,CDN,EUR].....	128
Drawing 028 - SOSPENSIONE POSTERIORE [XST:CAL,CDN,EUR].....	130
Drawing 029 - AIR INTAKE - OIL BREATHER [XST:CAL,CDN,EUR].....	132
Drawing 030 - WATER COOLER [XST:CAL,CDN,EUR].....	134
Drawing 031 - COOLING CIRCUIT [XST:CAL,CDN,EUR].....	136
Drawing 032 - FUEL TANK [XST:EUR].....	138
Drawing 033 - SEAT [XST:CAL,CDN,EUR].....	140
Drawing 034 - COWLING [XST:EUR].....	142
Drawing 035 - SIDE PANNIERS [XST:CAL,CDN,EUR].....	144
Drawing 21A - FRONT FORK [XST:CAL,CDN,EUR].....	146
Drawing 24A - ANTILOCK BRAKING SYSTEM (ABS) [XST:CAL,CDN,EUR].....	148
Drawing 26A - HUB, REAR WHEEL [XST:CAL,CDN,EUR].....	150
Drawing 27A - FOOTRESTS, RIGHT [XST:CAL,CDN,EUR].....	152
Drawing 28A - FORCELLONE POSTERIORE [XST:CAL,CDN,EUR].....	154
Drawing 32A - FUEL SYSTEM [XST:CAL,CDN,EUR].....	156
Drawing 34A - FAIRING [XST:CAL,CDN,EUR].....	158
Drawing 35A - SIDE PANNIERS (ACCESSORIES) [XST:CAL,CDN,EUR].....	160
Drawing 35B - GUARD, ENGINE [XST:CAL,CDN,EUR].....	162
Alphanumeric index.....	164



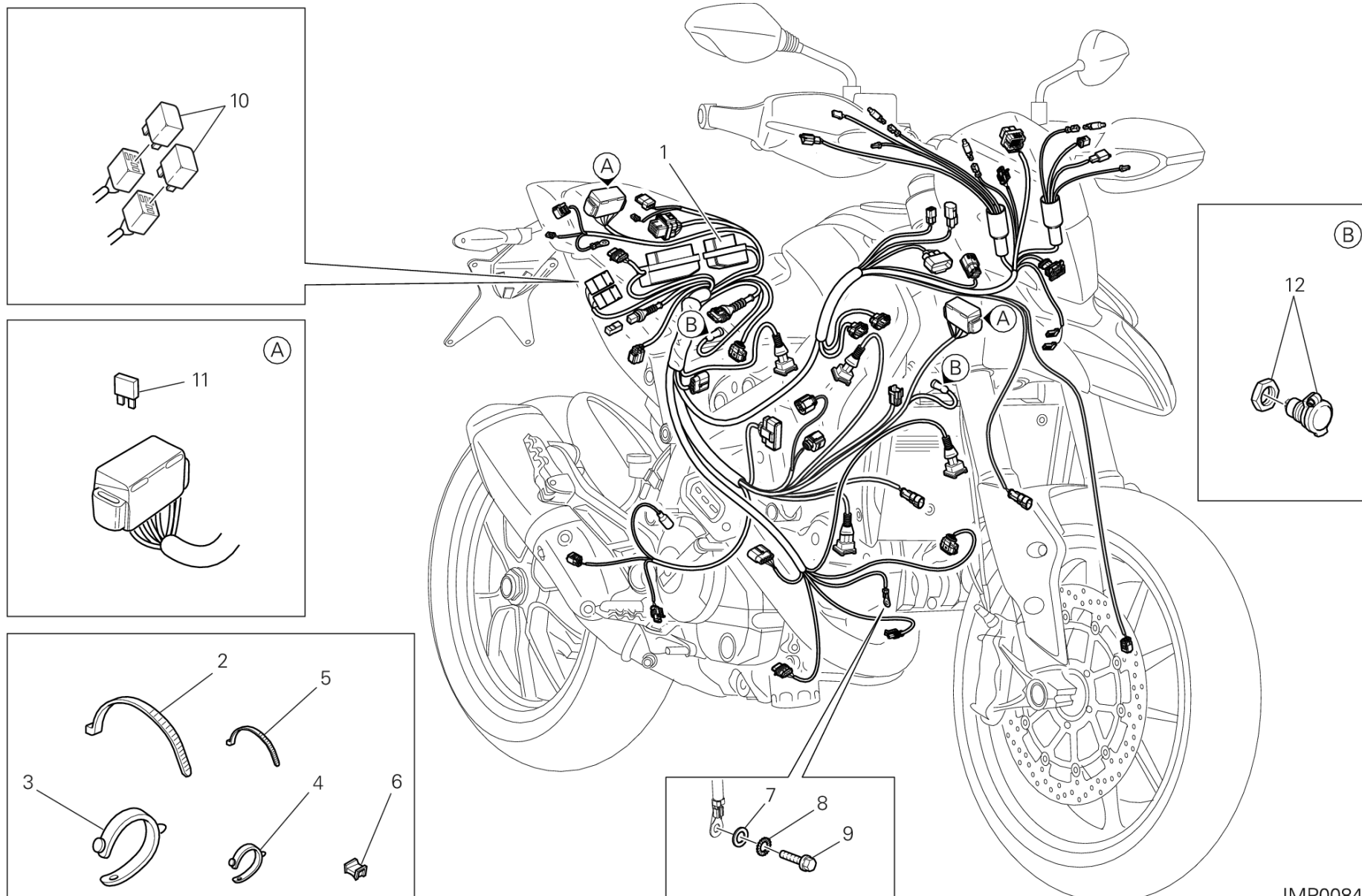

IMP00846

DRAWING 018 - WIRING HARNESS [MOD:HYP STR;XST:AUS,EUR,FRA,JAP]

GROUP ELECTRIC



POS.	CODE	DESCRIPTION	QTY	START DATE	END DATE	VALIDITY	NOTES
1	51018461D	MAIN WIRING HARNESS	1	15/01/2013		MOD:HYP STR;XST:AUS,EUR,FRA,JAP	
2	069191030	CLAMP	27	01/07/2012		MOD:HYP STR;XST:AUS,EUR,FRA,JAP	
3	74110131A	CLAMP, RUBBER 82MM	1	15/11/2012		MOD:HYP STR;XST:AUS,EUR,FRA,JAP	
4	74110551A	CLAMP	6	15/11/2012		MOD:HYP STR;XST:AUS,EUR,FRA,JAP	
5	74140381A	CLAMP	14	01/07/2012		MOD:HYP STR;XST:AUS,EUR,FRA,JAP	
6	85040671A	CLAMP TUCKER	6	15/11/2012		MOD:HYP STR;XST:AUS,EUR,FRA,JAP	
7	85310031A	SPRING WASHER 6 MM	1	15/11/2012		MOD:HYP STR;XST:AUS,EUR,FRA,JAP	
8	85550001B	ALUMINIUM GASKET	1	15/11/2012		MOD:HYP STR;XST:AUS,EUR,FRA,JAP	
9	77211061A	SCREW TEF M6X14	1	15/11/2012		MOD:HYP STR;XST:AUS,EUR,FRA,JAP	
10	54140101A	RELAY	2			MOD:HYP STR;XST:AUS,EUR,FRA,JAP	
11	38940191A	FUSE 5A	1			MOD:HYP STR;XST:AUS,EUR,FRA,JAP	
	38940201A	FUSE 10A	1			MOD:HYP STR;XST:AUS,EUR,FRA,JAP	
	38940211A	FUSE 15A	1			MOD:HYP STR;XST:AUS,EUR,FRA,JAP	
	38940221A	FUSE 20A	1			MOD:HYP STR;XST:AUS,EUR,FRA,JAP	
	38940241A	FUSE 7,5A	1			MOD:HYP STR;XST:AUS,EUR,FRA,JAP	
12	38640132A	SOCKET, LOW VOLTAGE	2	15/11/2012		MOD:HYP STR;XST:AUS,EUR,FRA,JAP	

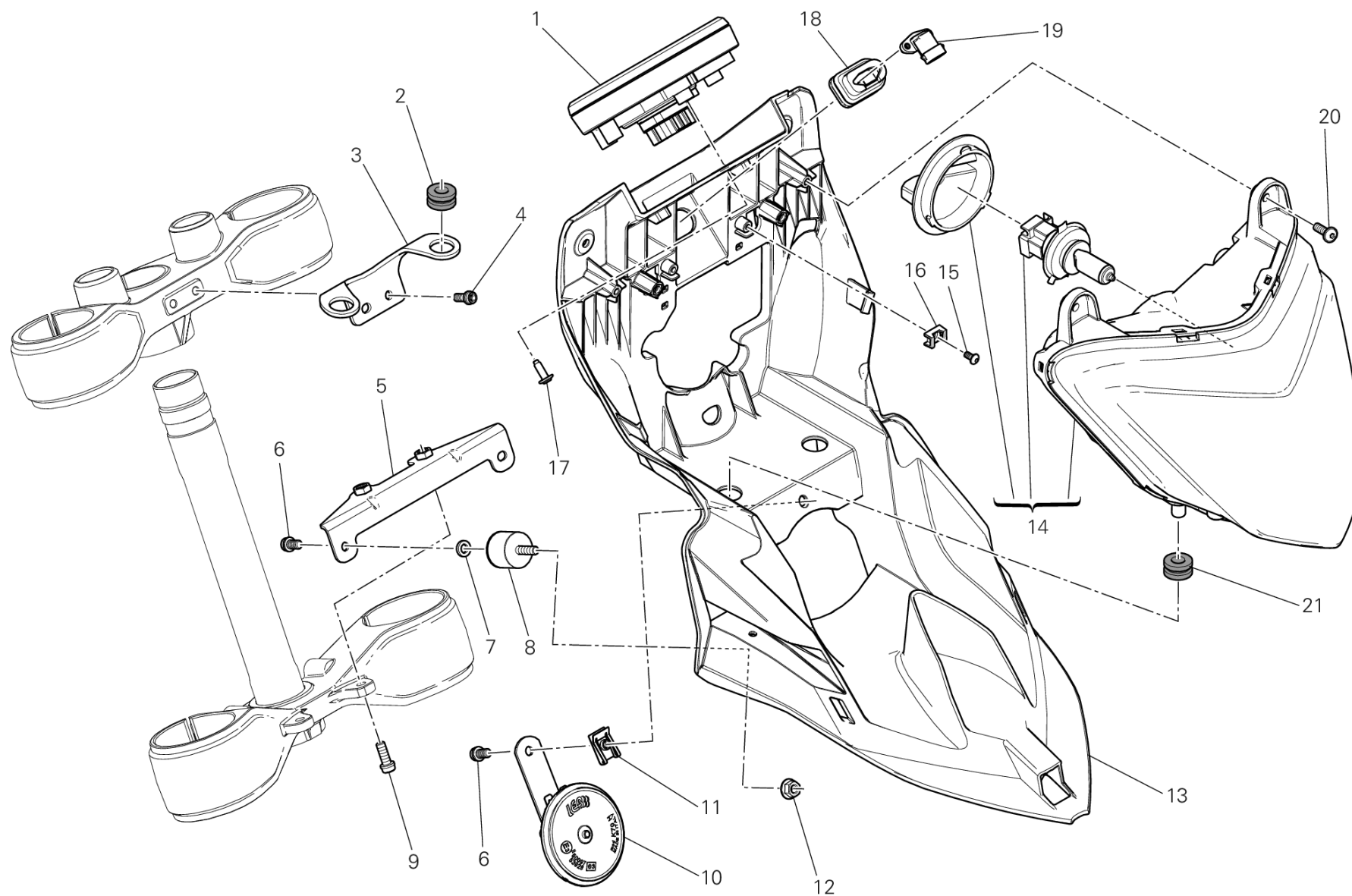

FAN00240

DRAWING 020 - FANALE ANTERIORE E CRUSCOTTO [MOD:HYP STR;XST:EUR,FRA,JAP]

GROUP ELECTRIC



POS.	CODE	DESCRIPTION	QTY	START DATE	END DATE	VALIDITY	NOTES
1	40610951E	INSTRUMENT PANEL	1	20/01/2013		MOD:HYP STR;XST:AUS,EUR,FRA,JAP	
2	76410291A	RUBBER PAD	2	15/11/2012		MOD:HYP STR;XST:AUS,EUR,FRA,JAP	
3	83017541BA	BRACKET UPPER	1	01/01/2013		MOD:HYP STR;XST:AUS,EUR,FRA,JAP	
4	77116648B	SCREW	2	01/11/2012		MOD:HYP STR;XST:AUS,EUR,FRA,JAP	
5	83017551AA	BRACKET	1	15/11/2012		MOD:HYP STR;XST:AUS,EUR,FRA,JAP	
6	77156628B	SCREW TCEIF M6X10	3	15/11/2012		MOD:HYP STR;XST:AUS,EUR,FRA,JAP	
7	85240081A	NYLON WASHER	2	15/11/2012		MOD:HYP STR;XST:AUS,EUR,FRA,JAP	
8	70010111C	VIBRATION DAMPER	2	15/11/2012		MOD:HYP STR;XST:AUS,EUR,FRA,JAP	
9	77116648B	SCREW	2	15/11/2012		MOD:HYP STR;XST:AUS,EUR,FRA,JAP	
10	51640042B	HORN	1	15/11/2012		MOD:HYP STR;XST:AUS,EUR,FRA,JAP	
11	85040381A	QUICK FASTENING	1	15/11/2012		MOD:HYP STR;XST:AUS,EUR,FRA,JAP	
12	75050011B	NUT 6MM	2	15/11/2012		MOD:HYP STR;XST:AUS,EUR,FRA,JAP	
13	48015771C	BRACKET, HEADLIGHT	1	15/11/2012		MOD:HYP STR;XST:AUS,EUR,FRA,JAP	
14	52010243A	HEADLIGHT	1	28/01/2013		MOD:HYP STR;XST:AUS,EUR,FRA,JAP	
15	77440141A	SCREW, TAPPING 4X8 WN1412	2	15/11/2012		MOD:HYP STR;XST:AUS,EUR,FRA,JAP	
16	85041711A	HOSE GUIDE	2	15/11/2012		MOD:HYP STR;XST:AUS,EUR,FRA,JAP	
17	77211091A	SCREW TBEI M5X12	3	15/11/2012		MOD:HYP STR;XST:AUS,EUR,FRA,JAP	

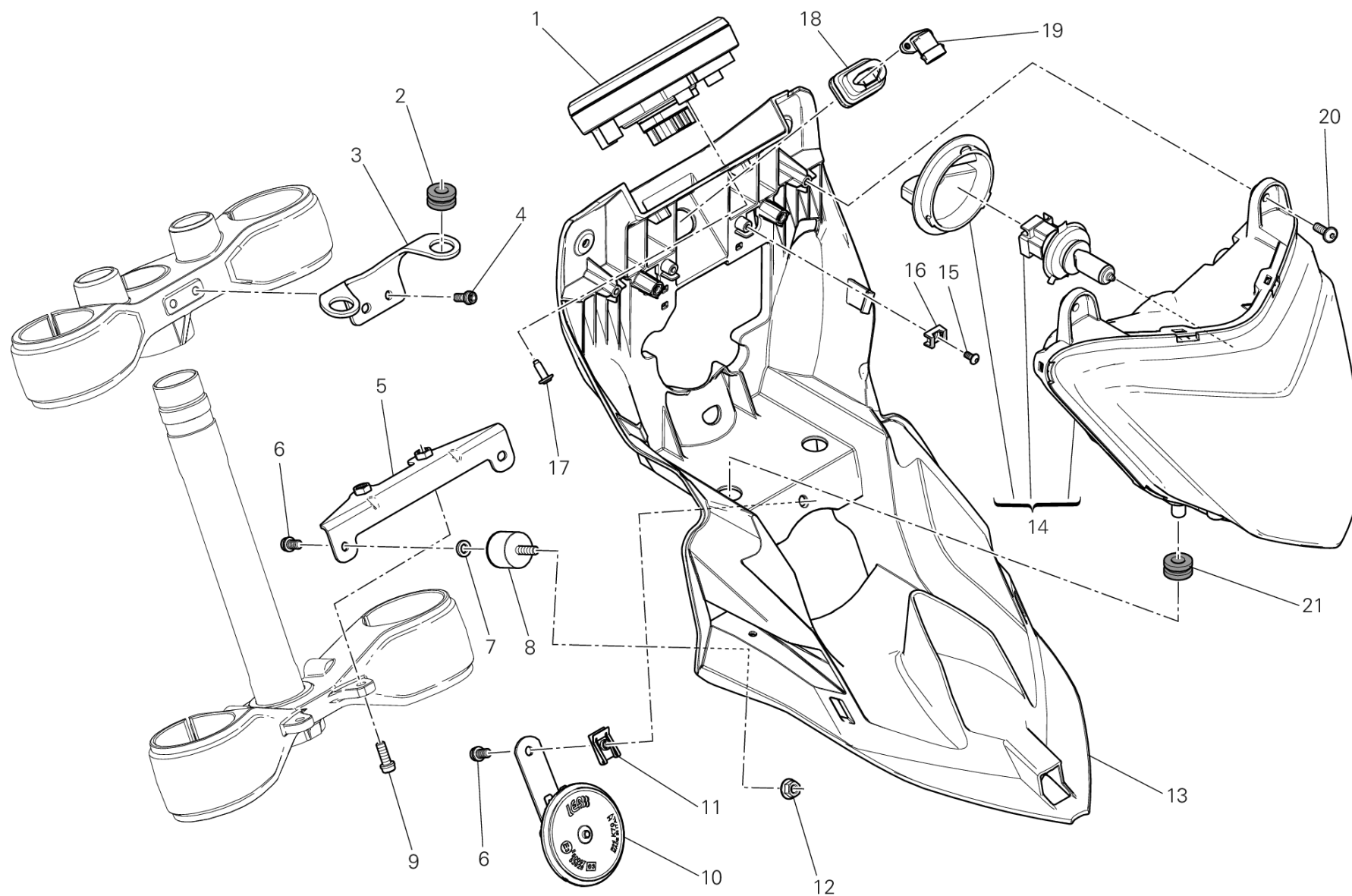

FAN00240



POS.	CODE	DESCRIPTION	QTY	START DATE	END DATE	VALIDITY	NOTES
18	76410971A	RUBBER PAD	1	15/11/2012		MOD:HYP STR;XST:AUS,EUR,FRA,JAP	
19	55240121A	SENSOR, AIR TEMPERATURE	1	15/11/2012		MOD:HYP STR;XST:AUS,EUR,FRA,JAP	
20	77440131A	SCREW, TAPPING 5X25 WN1411	2	15/11/2012		MOD:HYP STR;XST:AUS,EUR,FRA,JAP	
21	76410641A	VIBRATION DAMPER PAD	2	01/11/2012		MOD:HYP STR;XST:AUS,EUR,FRA,JAP	



DRAWING 18A - BATTERY HOLDER [MOD:HYP STR;XST:AUS,EUR,FRA,JAP]

GROUP ELECTRIC

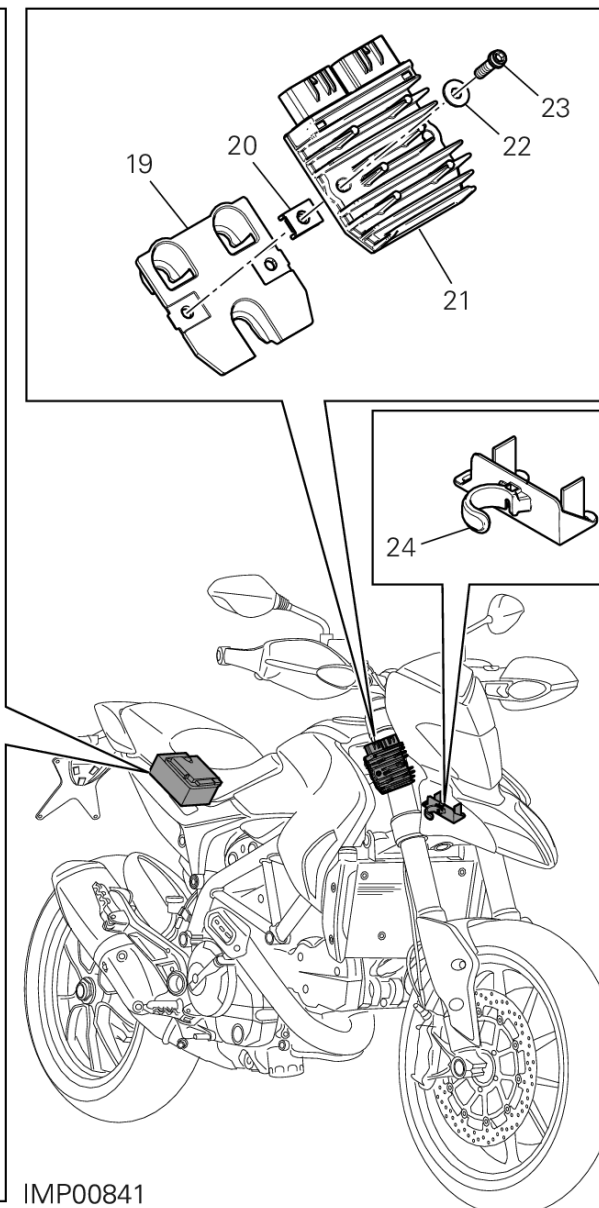
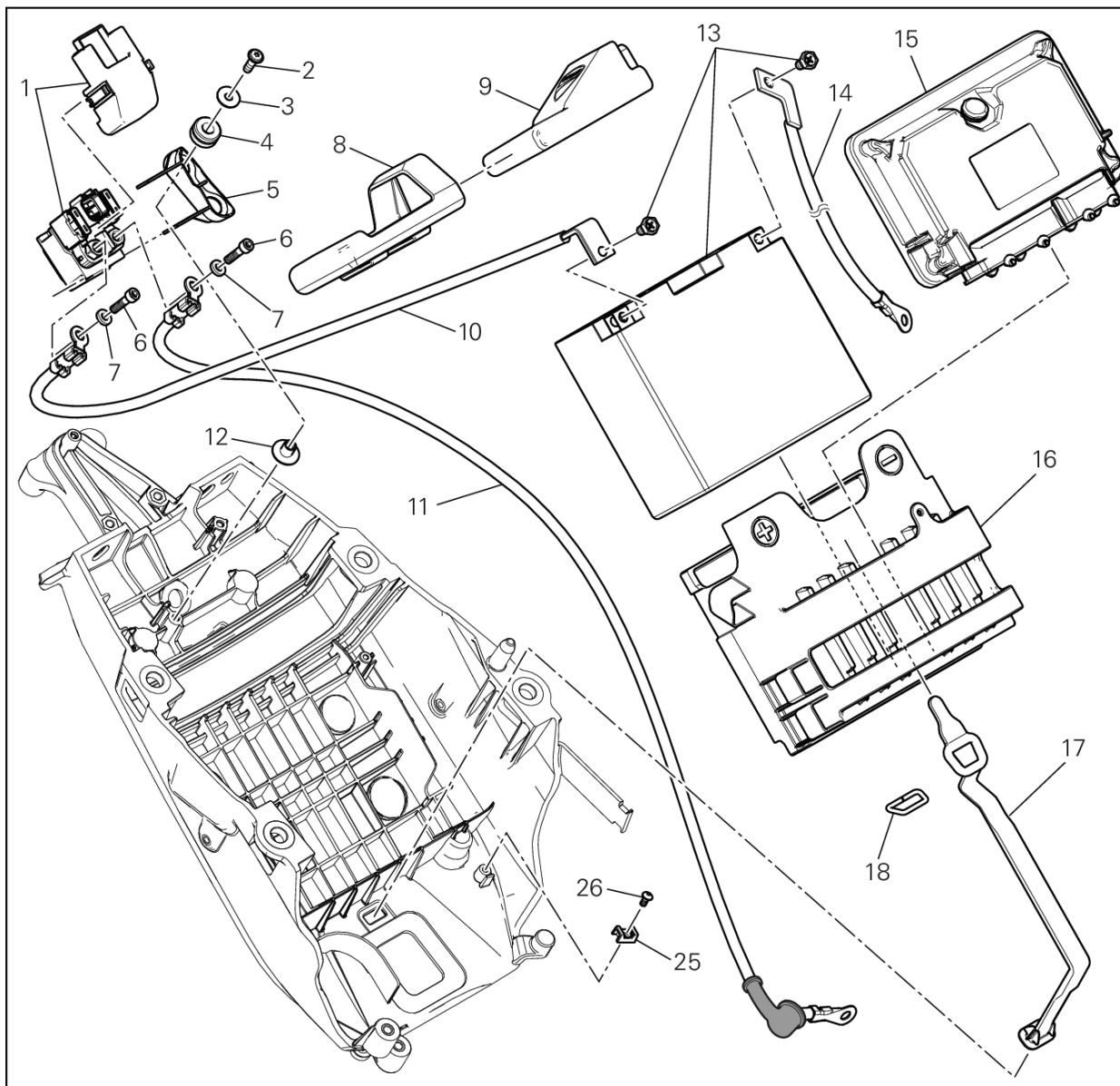

DRAWING 18A - BATTERY HOLDER [MOD:HYP STR;XST:AUS,EUR,FRA,JAP]

GROUP ELECTRIC



POS.	CODE	DESCRIPTION	QTY	START DATE	END DATE	VALIDITY	NOTES
1	39740081B	STARTER RELAY	1	01/07/2012		MOD:HYP STR;XST:AUS,EUR,FRA,JAP	
2	77440228C	SCREW	2	15/01/2013		MOD:HYP STR;XST:AUS,EUR,FRA,JAP	
3	85250311A	WASHER 5.3X15X1.2	2	01/07/2012		MOD:HYP STR;XST:AUS,EUR,FRA,JAP	
4	76410291A	RUBBER PAD	2	15/11/2012		MOD:HYP STR;XST:AUS,EUR,FRA,JAP	
5	8291B061B	BRACKET, STARTER RELAY	1	01/07/2012		MOD:HYP STR;XST:AUS,EUR,FRA,JAP	
6	77156628B	SCREW TCEIF M6X10	2	01/07/2012		MOD:HYP STR;XST:AUS,EUR,FRA,JAP	
7	85350101A	WASHER, SPRING	2	01/07/2012		MOD:HYP STR;XST:AUS,EUR,FRA,JAP	
8	86611521A	SUPPORTO ANTIVIBRANTE	1	01/07/2012		MOD:HYP STR;XST:AUS,EUR,FRA,JAP	
9	38510192B	BLACKBOX UNIT	1	20/01/2013		MOD:HYP STR;XST:AUS,EUR,FRA,JAP	
10	51410691C	CABLE BATTERY -STARTER RELAY	1	15/01/2013		MOD:HYP STR;XST:AUS,EUR,FRA,JAP	
11	51410701B	CABLE	1	15/01/2013		MOD:HYP STR;XST:AUS,EUR,FRA,JAP	
12	71610431C	SPACER	2	01/07/2012		MOD:HYP STR;XST:AUS,EUR,FRA,JAP	
13	39520132C	BATTERY	1	01/10/2012		MOD:HYP STR;XST:AUS,EUR,FRA,JAP	
14	51310271C	CABLE	1	15/01/2013		MOD:HYP STR;XST:AUS,EUR,FRA,JAP	
15	28642271A	ENGINE CONTROL UNIT	1	01/07/2012		MOD:HYP STR;XST:AUS,EUR,FRA,JAP	
16	86611511B	PAD, BATTERY	1	01/07/2012		MOD:HYP STR;XST:AUS,EUR,FRA,JAP	
17	75910281A	BAND BATTERY	1	01/07/2012		MOD:HYP STR;XST:AUS,EUR,FRA,JAP	



DRAWING 18A - BATTERY HOLDER [MOD:HYP STR;XST:AUS,EUR,FRA,JAP]

GROUP ELECTRIC

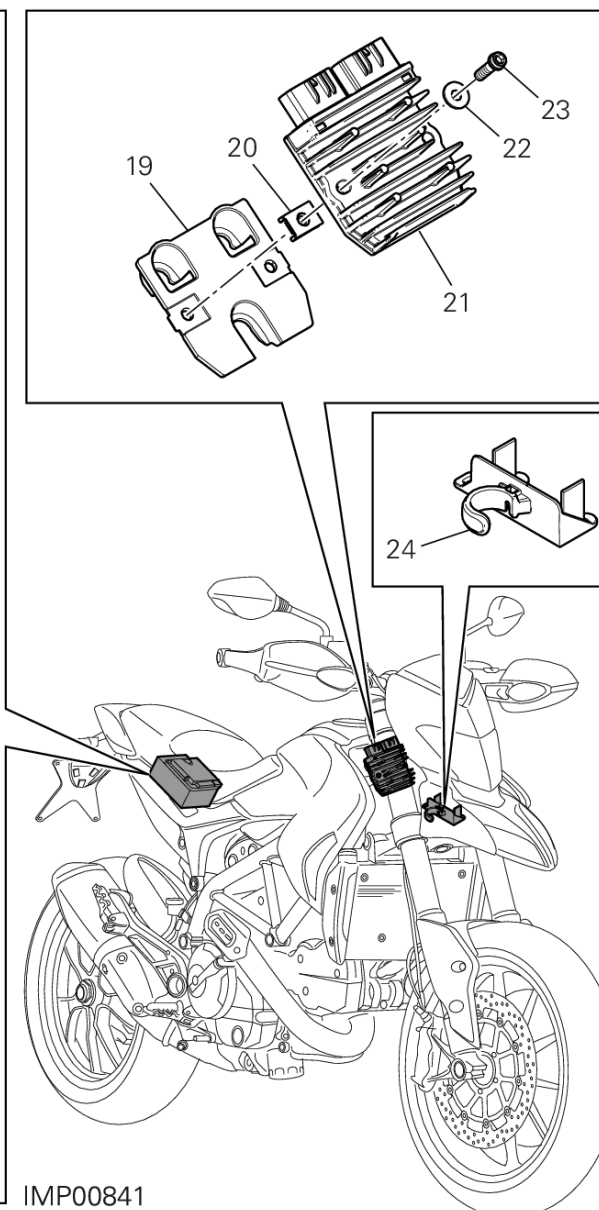
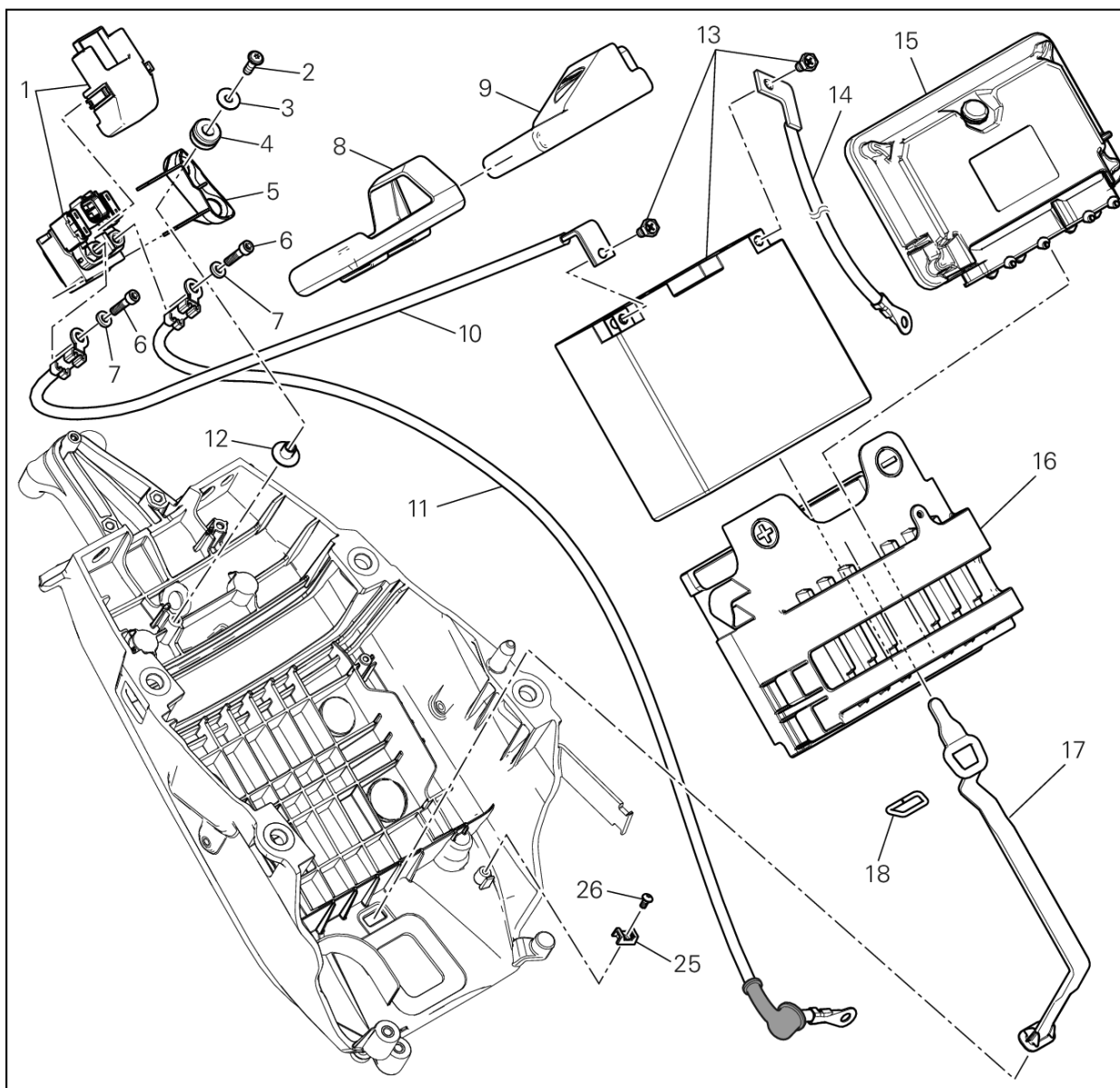

IMP00841

DRAWING 18A - BATTERY HOLDER [MOD:HYP STR;XST:AUS,EUR,FRA,JAP]

GROUP ELECTRIC



POS.	CODE	DESCRIPTION	QTY	START DATE	END DATE	VALIDITY	NOTES
18	88110842A	RING	1	29/03/2013		MOD:HYP STR;XST:AUS,EUR,FRA,JAP	
19	8291B071A	HOLDER VOLTAGE RECTIFIER	1	15/11/2012		MOD:HYP STR;XST:AUS,EUR,FRA,JAP	
20	85040381A	QUICK FASTENING	2	15/11/2012		MOD:HYP STR;XST:AUS,EUR,FRA,JAP	
21	54040301B	VOLTAGE REGULATOR	1	15/11/2012		MOD:HYP STR;XST:AUS,EUR,FRA,JAP	(STRADA)
22	85211911A	WASHER 6.4X16X1.5	2	15/11/2012		MOD:HYP STR;XST:AUS,EUR,FRA,JAP	
23	77156683B	SCREW	2	15/11/2012		MOD:HYP STR;XST:AUS,EUR,FRA,JAP	
24	8291B041A	BRACKET, FUSE BOX Front	1	15/11/2012		MOD:HYP STR;XST:AUS,EUR,FRA,JAP	
25	85041711A	HOSE GUIDE	2	01/07/2012		MOD:HYP STR;XST:AUS,EUR,FRA,JAP	
26	77440141A	SCREW, TAPPING 4X8 WN1412	2	01/07/2012		MOD:HYP STR;XST:AUS,EUR,FRA,JAP	

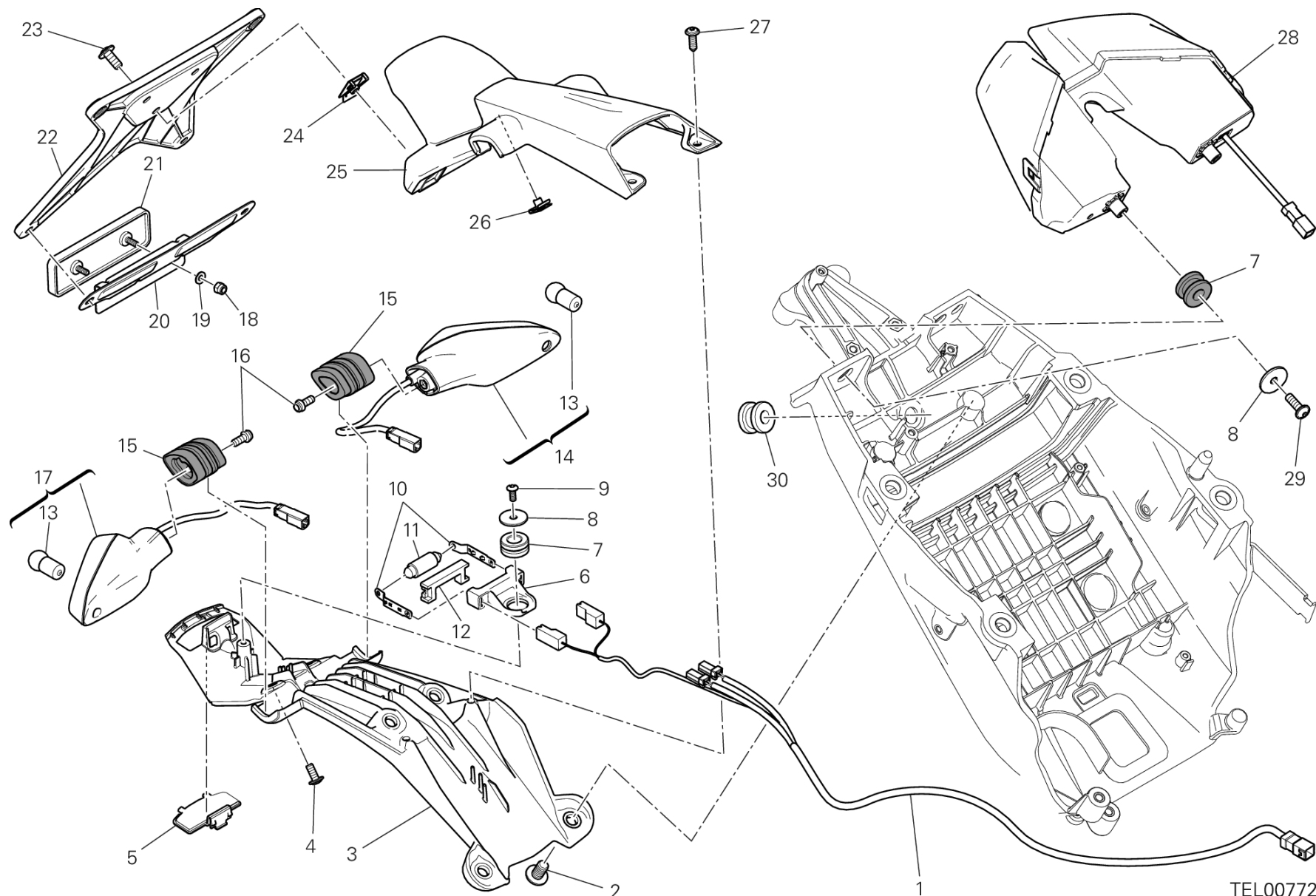

TEL00772



POS.	CODE	DESCRIPTION	QTY	START DATE	END DATE	VALIDITY	NOTES
1	51018471C	REAR WIRING	1	15/01/2013		MOD:HYP STR;XST:EUR,FRA,JAP	
2	77240573C	SCREW	4	01/10/2012		MOD:HYP STR;XST:EUR,FRA,JAP	
3	56110571A	NUMBER PLATE HOLDER BOTTOM	1	01/10/2012		MOD:HYP STR;XST:EUR,FRA,JAP	
4	77240263C	SCREW	2	01/10/2012		MOD:HYP STR;XST:EUR,FRA,JAP	
5	24713331A	LENS, LICENCE LIGHT	1	01/10/2012		MOD:HYP STR;XST:EUR,FRA,JAP	
6	83015483A	BRACKET	2	01/10/2012		MOD:HYP STR;XST:EUR,FRA,JAP	
7	76410901A	RUBBER PAD	4	01/10/2012		MOD:HYP STR;XST:EUR,FRA,JAP	
8	85241711A	WASHER 5.3X20X1.5	4	01/10/2012		MOD:HYP STR;XST:EUR,FRA,JAP	
9	77440071A	SCREW, TAPPING M4.5X12	1	17/10/2012		MOD:HYP STR;XST:EUR,FRA,JAP	
10	39110033A	BLADE	2	01/07/2012		MOD:HYP STR;XST:EUR,FRA,JAP	
11	39040162A	BULB 12V-5W C5W	1	01/07/2012		MOD:HYP STR;XST:EUR,FRA,JAP	
12	71319241A	SPACER	2	01/07/2012		MOD:HYP STR;XST:EUR,FRA,JAP	
13	39040211A	BULB	2	12/03/2012		MOD:HYP STR;XST:EUR,FRA,JAP	
14	53010236A	TURN INDICATOR L.H.	1	15/02/2013		MOD:HYP STR;XST:EUR,FRA,JAP	
15	71314703A	SPACER	2	01/07/2012		MOD:HYP STR;XST:EUR,FRA,JAP	
16	77110441A	SCREW TCEIF M5X16	2	19/10/2012		MOD:HYP STR;XST:EUR,FRA,JAP	
17	53010226A	TURN INDICATOR R.H.	1	15/02/2013		MOD:HYP STR;XST:EUR,FRA,JAP	
18	74950011B	NUT, SPRING	2	15/11/2012		MOD:HYP STR;XST:EUR,FRA,JAP	
19	85250011C	WASHER 4.3X9X0.8	2	15/11/2012		MOD:HYP STR;XST:EUR,FRA,JAP	
20	82712981B	BRACKET, REFLECTOR	1	15/11/2012		MOD:HYP STR;XST:EUR,FRA,JAP	
21	52910061B	REFLEX REFLECTOR, REAR	1	15/11/2012		MOD:HYP STR;XST:EUR,FRA,JAP	
22	56110261A	NUMBER PLATE HOLDER	1	01/07/2012		MOD:HYP STR;XST:EUR,FRA,JAP	
23	77156638B	SCREW TCEIF M6X12	3	01/07/2012		MOD:HYP STR;XST:EUR,FRA,JAP	
24	85040381A	QUICK FASTENING	3	01/07/2012		MOD:HYP STR;XST:EUR,FRA,JAP	
25	56110561B	NUMBER PLATE HOLDER UPPER	1	20/01/2013		MOD:HYP STR;XST:EUR,FRA,JAP	
26	85040471A	QUICK FASTENING M5	2	01/07/2012		MOD:HYP STR;XST:EUR,FRA,JAP	
27	77440203C	SCREW	2	01/07/2012		MOD:HYP STR;XST:EUR,FRA,JAP	
28	52510451B	TAILLIGHT	1	01/07/2012		MOD:HYP STR;XST:EUR,FRA,JAP	
29	77440041A	SCREW, TAPPING M5X16	3	14/11/2012		MOD:HYP STR;XST:EUR,FRA,JAP	
30	76411671A	RUBBER PAD	1	01/07/2012		MOD:HYP STR;XST:EUR,FRA,JAP	



DRAWING 002 - SHIFT CAM - FORK [MOD:HYP STR;XST:AUS,EUR,FRA,JAP]

GROUP ENGINE

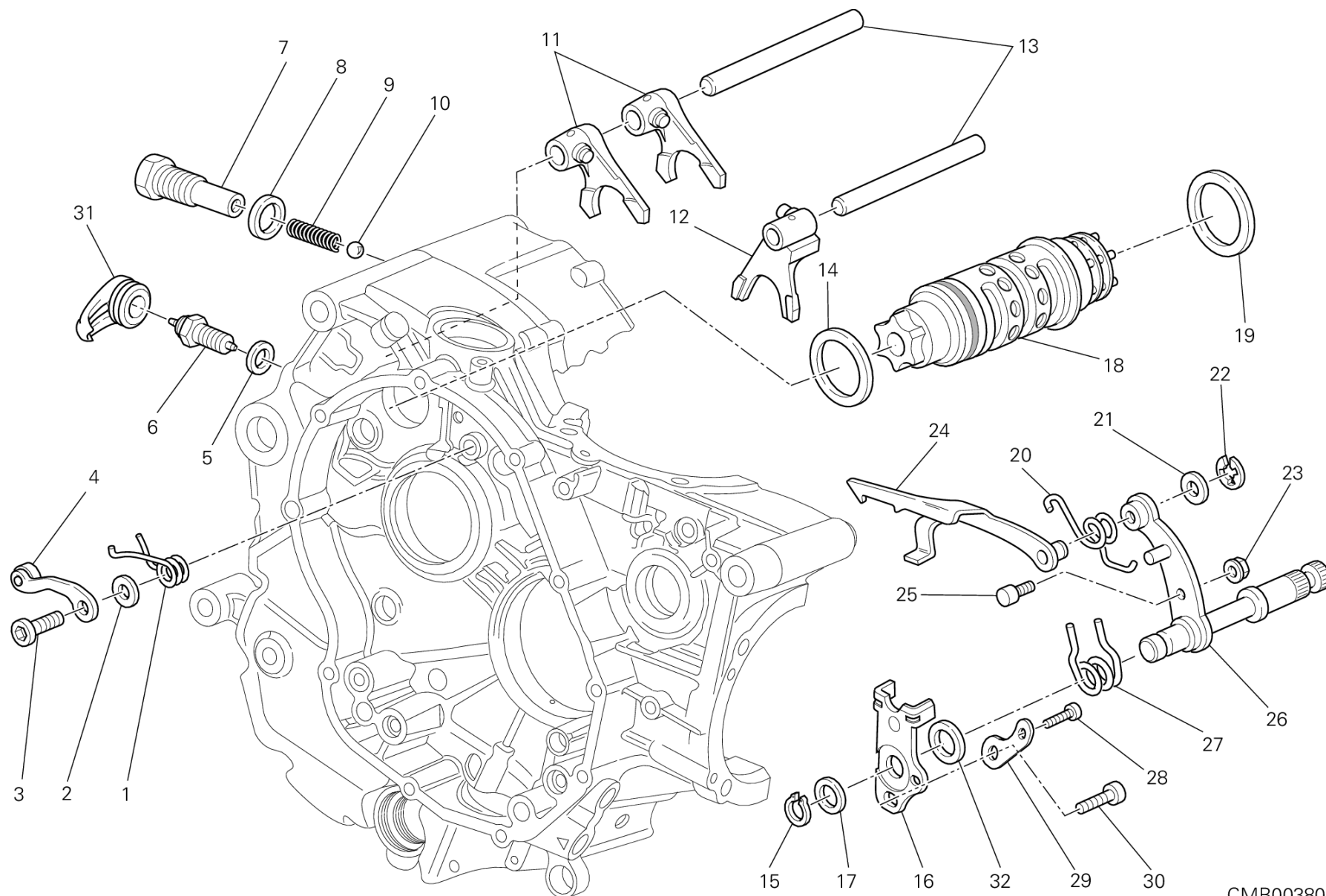

CMB00380

DRAWING 002 - SHIFT CAM - FORK [MOD:HYP STR;XST:AUS,EUR,FRA,JAP]

GROUP ENGINE



POS.	CODE	DESCRIPTION	QTY	START DATE	END DATE	VALIDITY	NOTES
1	79910491A	SPRING, RETURN	1	23/09/2011		MOD:HYP STR;XST:AUS,EUR,FRA,JAP	
2	85210532A	WASHER 8.2X20X1	1	23/09/2011		MOD:HYP STR;XST:AUS,EUR,FRA,JAP	
3	77910391A	SCREW M8X21.5	1	23/09/2011		MOD:HYP STR;XST:AUS,EUR,FRA,JAP	
4	45520181A	GEAR FIXING CLICK ASSEMBLY	1	23/09/2011		MOD:HYP STR;XST:AUS,EUR,FRA,JAP	
5	85250241A	WASHER 10X14X1	1	19/09/2011		MOD:HYP STR;XST:AUS,EUR,FRA,JAP	
6	53910211B	NEUTRAL SWITCH ASSY	1	19/09/2011		MOD:HYP STR;XST:AUS,EUR,FRA,JAP	
7	77912033A	SCREW M16X1.5	1	19/09/2011		MOD:HYP STR;XST:AUS,EUR,FRA,JAP	
8	027291090	GASKET 16.2X24X2	1	19/09/2011		MOD:HYP STR;XST:AUS,EUR,FRA,JAP	
9	066013143	GEAR SELECTOR SPRING	1	19/09/2011		MOD:HYP STR;XST:AUS,EUR,FRA,JAP	
10	768351134	BALL 11MM	1	19/09/2011		MOD:HYP STR;XST:AUS,EUR,FRA,JAP	
11	180Z0031A	GEAR SELECTOR FORK,1ST/4TH-2ND/3RD	2	19/09/2011		MOD:HYP STR;XST:AUS,EUR,FRA,JAP	
12	180Z0041A	FORK-SHIFT, 5TH&6TH	1	19/09/2011		MOD:HYP STR;XST:AUS,EUR,FRA,JAP	
13	82113881A	FORK PIN	2	19/09/2011		MOD:HYP STR;XST:AUS,EUR,FRA,JAP	
14	85210051A	THRUST WASHER 1 MM	1	10/02/2012		MOD:HYP STR;XST:AUS,EUR,FRA,JAP	
15	735001542	CIRCLIP 15 DIN 471	1	03/05/2012		MOD:HYP STR;XST:AUS,EUR,FRA,JAP	
16	82610292A	STOPPER PLATE	1	03/05/2012		MOD:HYP STR;XST:AUS,EUR,FRA,JAP	
17	040029125	THRUST WASHER 15.5X22X0.2	2	03/05/2012		MOD:HYP STR;XST:AUS,EUR,FRA,JAP	

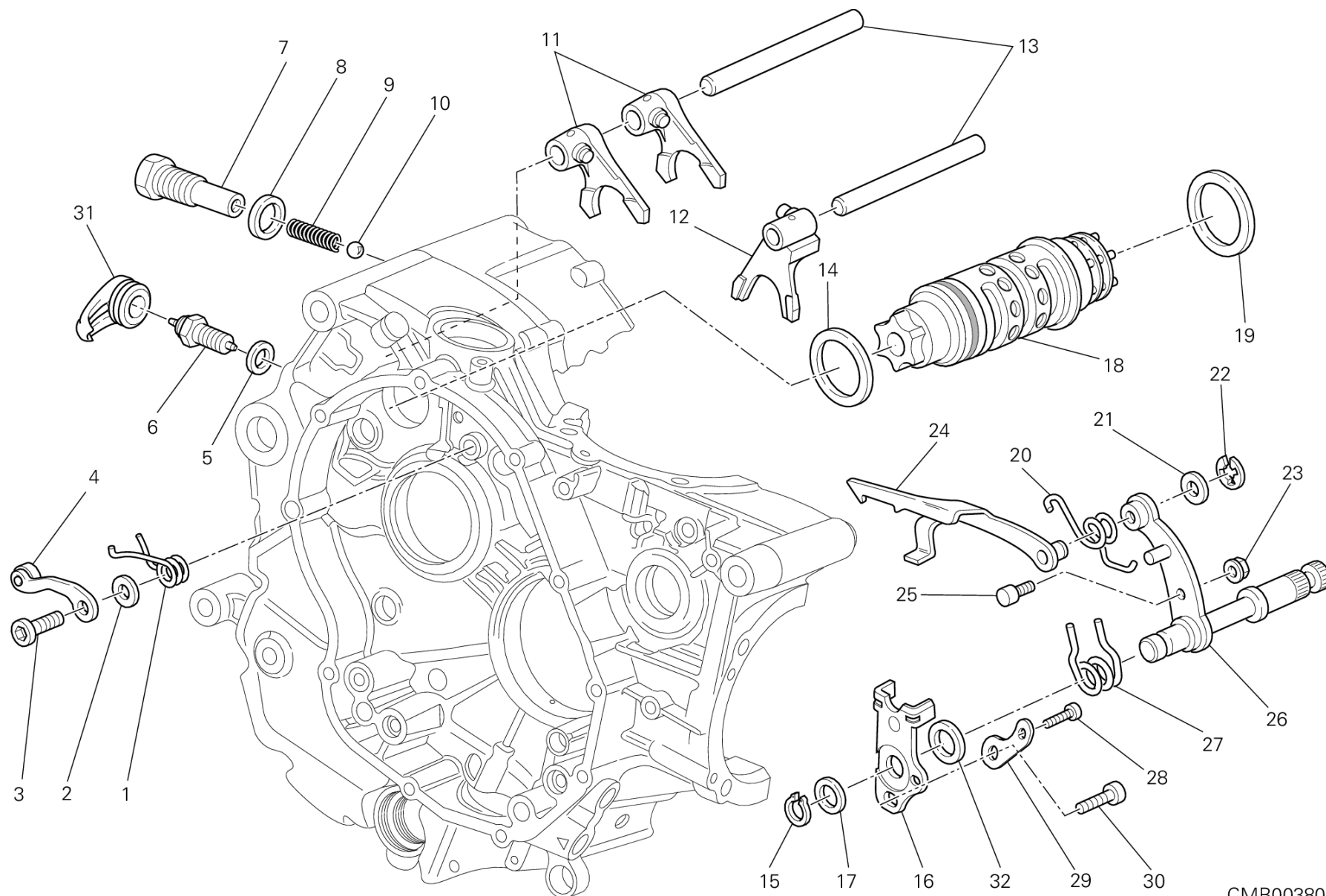

CMB00380

DRAWING 002 - SHIFT CAM - FORK [MOD:HYP STR;XST:AUS,EUR,FRA,JAP]

GROUP ENGINE



POS.	CODE	DESCRIPTION	QTY	START DATE	END DATE	VALIDITY	NOTES
	040029126	THRUST WASHER 15.5X22X0.5	1	03/05/2012		MOD:HYP STR;XST:AUS,EUR,FRA,JAP	
18	182Z0042A	COMPLETE GEARBOX DRUM	1	27/09/2012		MOD:HYP STR;XST:AUS,EUR,FRA,JAP	
19	85210941A	THRUST WASHER 45.2X49X0.9	1	10/02/2012		MOD:HYP STR;XST:AUS,EUR,FRA,JAP	
20	79914821A	RETURN SPRING	1	03/05/2012		MOD:HYP STR;XST:AUS,EUR,FRA,JAP	
21	040009050	THRUST WASHER 10.5X16X0.5	1	03/05/2012		MOD:HYP STR;XST:AUS,EUR,FRA,JAP	
	076592205	THRUST WASHER 10.5X15X0.2	2	03/05/2012		MOD:HYP STR;XST:AUS,EUR,FRA,JAP	
22	88450341B	SPRING RING	1	17/01/2013		MOD:HYP STR;XST:AUS,EUR,FRA,JAP	
23	74810401A	NUT, FLANGE	1	03/05/2012		MOD:HYP STR;XST:AUS,EUR,FRA,JAP	
24	18010081A	CONTROL FORK	1	03/05/2012		MOD:HYP STR;XST:AUS,EUR,FRA,JAP	
25	066013165	GEARCHANGE LEVER PIN	1	03/05/2012		MOD:HYP STR;XST:AUS,EUR,FRA,JAP	
26	82110011A	GEAR SELECTOR SHAFT	1	03/05/2012		MOD:HYP STR;XST:AUS,EUR,FRA,JAP	
27	079913110	SPRING, SHIFT RETURN	1	03/05/2012		MOD:HYP STR;XST:AUS,EUR,FRA,JAP	
28	77150670ZF	SCREW	1	18/09/2012		MOD:HYP STR;XST:AUS,EUR,FRA,JAP	
29	71319151A	SPACER	1	19/09/2011		MOD:HYP STR;XST:AUS,EUR,FRA,JAP	
30	77151250ZF	SCREW	1	18/09/2012		MOD:HYP STR;XST:AUS,EUR,FRA,JAP	
31	75810451A	HOLDER, WIRE	1	15/11/2012		MOD:HYP STR;XST:AUS,EUR,FRA,JAP	
32	88110121A	CENTERING RING	1	03/05/2012		MOD:HYP STR;XST:AUS,EUR,FRA,JAP	

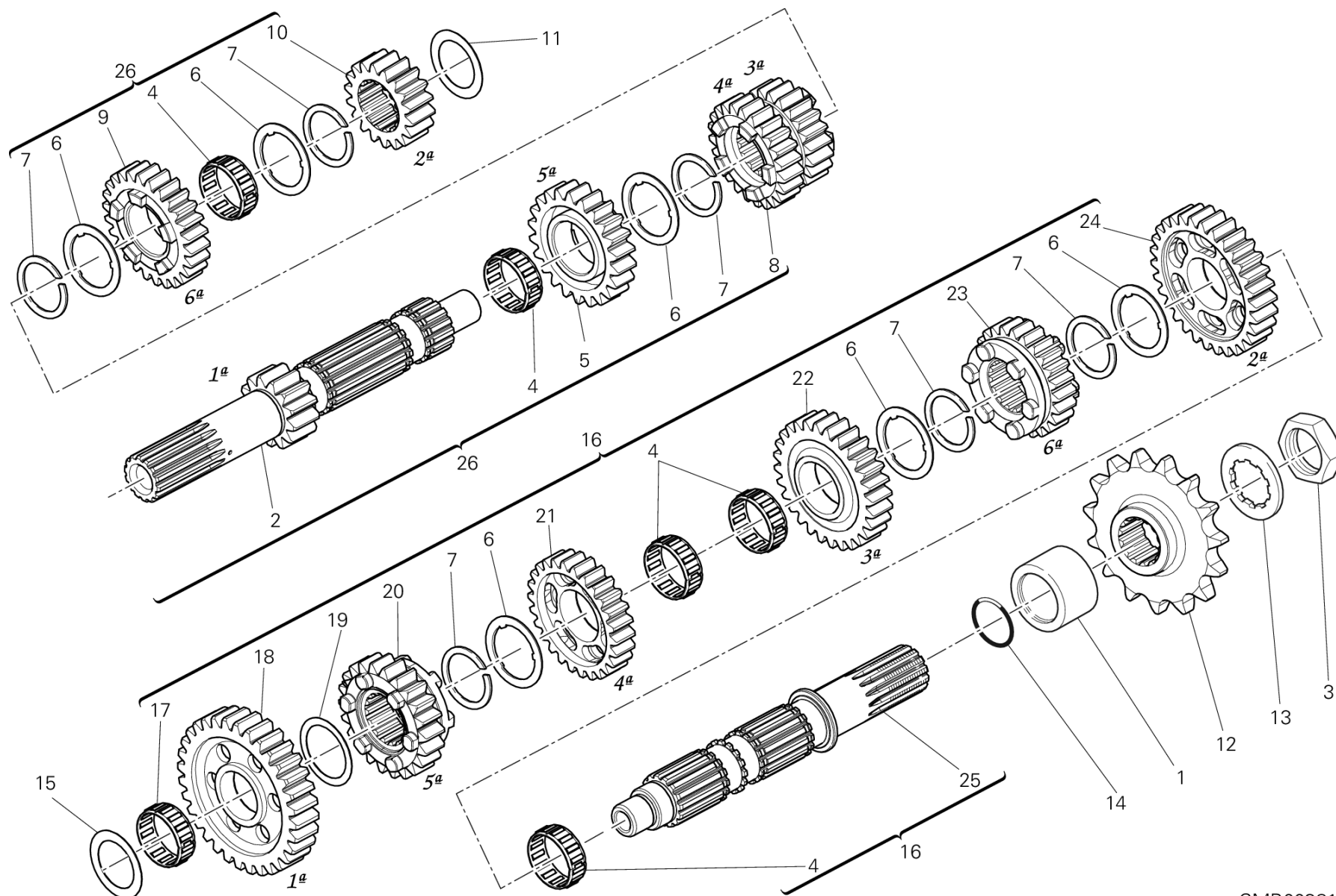

CMB00381

DRAWING 003 - GEAR BOX [MOD:HYP STR;XST:AUS,EUR,FRA,JAP]

GROUP ENGINE



POS.	CODE	DESCRIPTION	QTY	START DATE	END DATE	VALIDITY	NOTES
1	71313931A	SPACER, ENGINE SPROCKET	1	19/09/2011		MOD:HYP STR;XST:AUS,EUR,FRA,JAP	
2	14911101A	GEARBOX MAIN SHAFT	1	19/09/2011		MOD:HYP STR;XST:AUS,EUR,FRA,JAP	
3	75010071A	NUT M25X1.5	1	15/11/2012		MOD:HYP STR;XST:AUS,EUR,FRA,JAP	
4	70140051A	BEARING, NEEDLE	5	28/10/2011		MOD:HYP STR;XST:AUS,EUR,FRA,JAP	
5	17214601A	DRIVEN GEAR 5TH SPEED 23T	1	19/09/2011		MOD:HYP STR;XST:AUS,EUR,FRA,JAP	
6	85610011A	THRUST WASHER 0.5 MM	6	19/09/2011		MOD:HYP STR;XST:AUS,EUR,FRA,JAP	
7	067016145	SPRING RING	6	19/09/2011		MOD:HYP STR;XST:AUS,EUR,FRA,JAP	
8	17214591A	GEAR DRIVE 3/4TH SPEED T20/22	1	19/09/2011		MOD:HYP STR;XST:AUS,EUR,FRA,JAP	
9	17214611A	GEAR DRIVE 6TH SPEEDTt24	1	19/09/2011		MOD:HYP STR;XST:AUS,EUR,FRA,JAP	
10	17210021B	GEAR, 2ND DRIVE, NT:17	1	19/09/2011		MOD:HYP STR;XST:AUS,EUR,FRA,JAP	
11	71310141E	THRUST WASHER 20.3X32X1.6	1	19/09/2011		MOD:HYP STR;XST:AUS,EUR,FRA,JAP	
12	44910531A	SPROCKET T15	1	15/11/2012		MOD:HYP STR;XST:AUS,EUR,FRA,JAP	
13	85110041A	WASHER, LOCK	1	15/11/2012		MOD:HYP STR;XST:AUS,EUR,FRA,JAP	
14	46320537A	O-RING	1	19/09/2011		MOD:HYP STR;XST:AUS,EUR,FRA,JAP	
15	71312661A	THRUST WASHER 17.3X31X3.15	1	28/10/2011		MOD:HYP STR;XST:AUS,EUR,FRA,JAP	
16	15021831B	COMPLETE LAY SHAFT	1	28/10/2011		MOD:HYP STR;XST:AUS,EUR,FRA,JAP	
17	764020002	BEARING, NEEDLE	1	28/10/2011		MOD:HYP STR;XST:AUS,EUR,FRA,JAP	

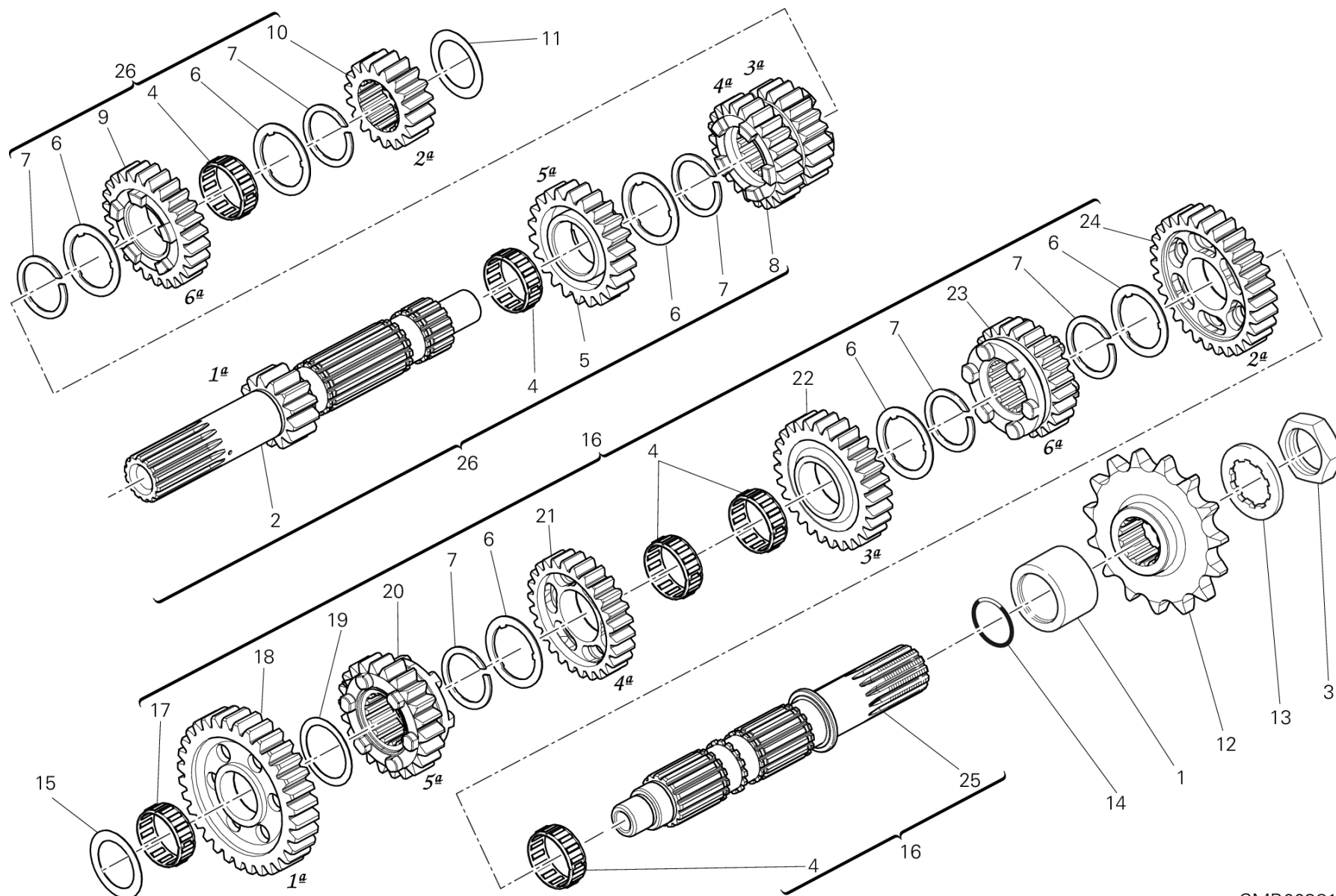

CMB00381



POS.	CODE	DESCRIPTION	QTY	START DATE	END DATE	VALIDITY	NOTES
18	17212182A	DRIVEN GEAR 1ST SPEED T37	1	28/10/2011		MOD:HYP STR;XST:AUS,EUR,FRA,JAP	
19	067016155	THRUST WASHER 1 MM	1	28/10/2011		MOD:HYP STR;XST:AUS,EUR,FRA,JAP	
20	17210103C	DRIVEN GEAR 5TH SPEED T24	1	28/10/2011		MOD:HYP STR;XST:AUS,EUR,FRA,JAP	
21	17214621A	DRIVEN GEAR 4TH SPEED T:24	1	28/10/2011		MOD:HYP STR;XST:AUS,EUR,FRA,JAP	
22	17210081C	DRIVEN GEAR 3RD SPEED T28	1	28/10/2011		MOD:HYP STR;XST:AUS,EUR,FRA,JAP	
23	17210113C	DRIVEN GEAR 6TH SPEED T23	1	28/10/2011		MOD:HYP STR;XST:AUS,EUR,FRA,JAP	
24	17212192A	DRIVEN GEAR 2ND SPEED T30	1	28/10/2011		MOD:HYP STR;XST:AUS,EUR,FRA,JAP	
25	14911111B	LAY SHAFT	1	28/10/2011		MOD:HYP STR;XST:AUS,EUR,FRA,JAP	
26	15021821A	COMPLETE MAIN SHAFT	1	28/10/2011		MOD:HYP STR;XST:AUS,EUR,FRA,JAP	

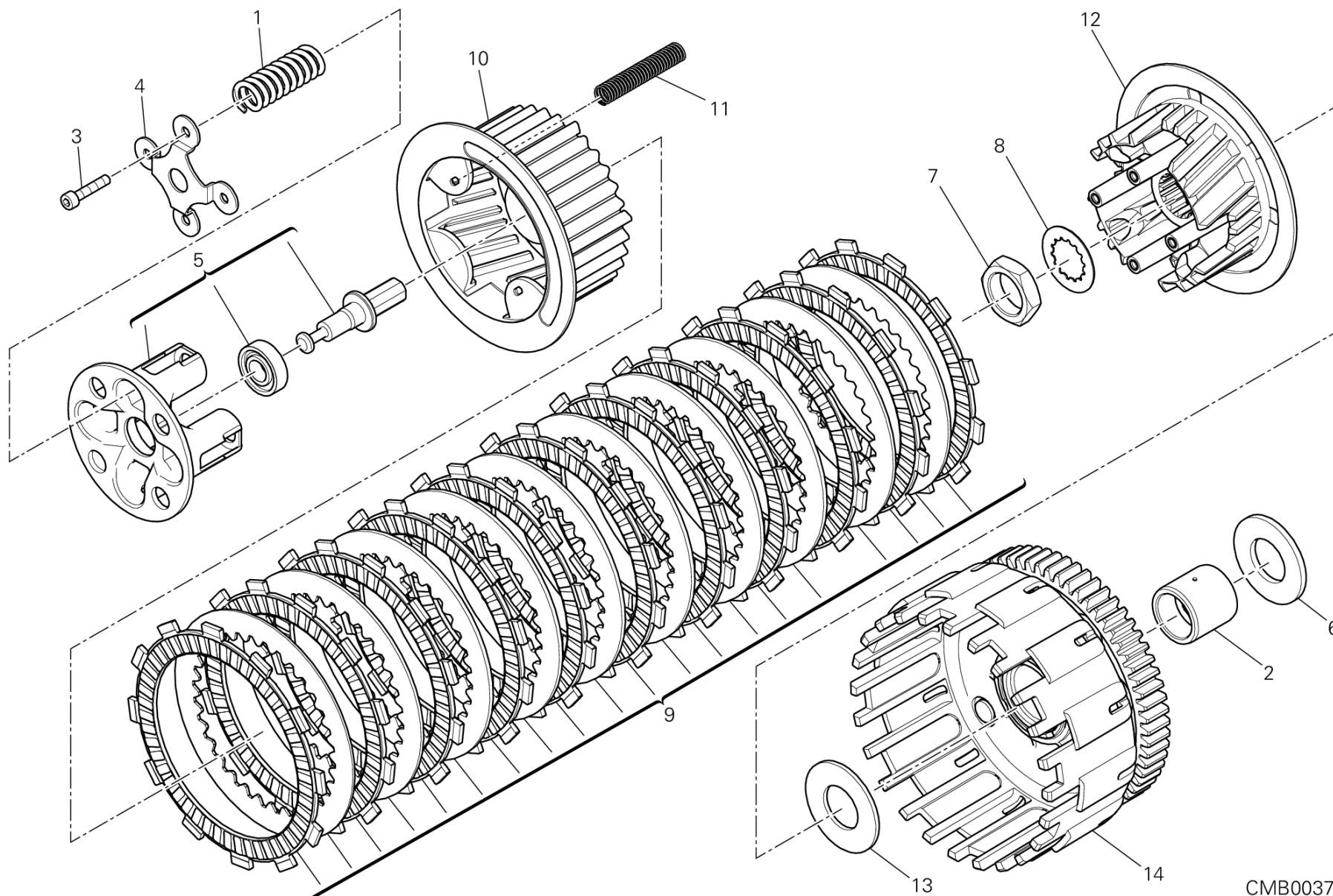

CMB00373

DRAWING 004 - CLUTCH [MOD:HYP STR;XST:AUS,EUR,FRA,JAP]

GROUP ENGINE



POS.	CODE	DESCRIPTION	QTY	START DATE	END DATE	VALIDITY	NOTES
1	79710621E	SPRING	4	14/01/2013		MOD:HYP STR;XST:AUS,EUR,FRA,JAP	
2	88110261A	BEARING INNER RING	1	19/09/2011		MOD:HYP STR;XST:AUS,EUR,FRA,JAP	
3	77150458B	SCREW TCEI M5X25	4	26/01/2012		MOD:HYP STR;XST:AUS,EUR,FRA,JAP	
4	19410581A	RING	1	26/01/2012		MOD:HYP STR;XST:AUS,EUR,FRA,JAP	
5	19420572B	DISK, CLUTCH PRESSURE	1	11/01/2013		MOD:HYP STR;XST:AUS,EUR,FRA,JAP	
6	71313751C	SPACER	1	19/09/2011		MOD:HYP STR;XST:AUS,EUR,FRA,JAP	
7	75010071E	NUT	1	26/09/2012		MOD:HYP STR;XST:AUS,EUR,FRA,JAP	
8	85213282A	LOCK WASHER	1	26/09/2012		MOD:HYP STR;XST:AUS,EUR,FRA,JAP	
9	19020264A	CLUTCH DISC SET	1	05/07/2012		MOD:HYP STR;XST:AUS,EUR,FRA,JAP	
10	19610611A	PLATE HOLDER HUB	1	05/07/2012		MOD:HYP STR;XST:AUS,EUR,FRA,JAP	
11	79710641D	SPRING	4	19/11/2012		MOD:HYP STR;XST:AUS,EUR,FRA,JAP	
12	19610601A	PLATE HOLDER HUB	1	05/07/2012		MOD:HYP STR;XST:AUS,EUR,FRA,JAP	
13	85610141A	WASHER, THRUST	1	05/07/2012		MOD:HYP STR;XST:AUS,EUR,FRA,JAP	
14	19810331A	PRIMARY DRIVEN GEAR COMP.	1	05/07/2012		MOD:HYP STR;XST:AUS,EUR,FRA,JAP	

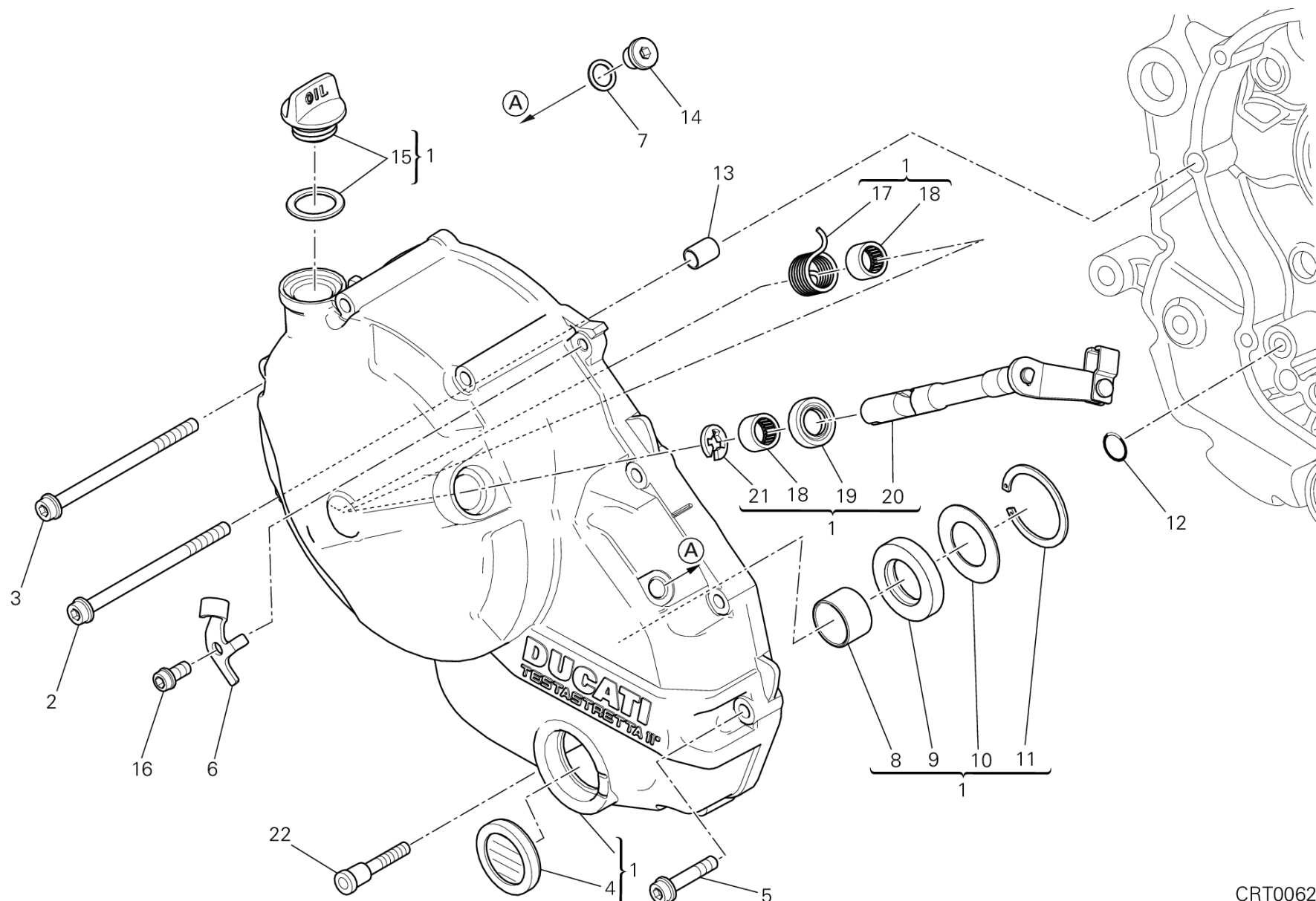

CRT00621

DRAWING 005 - CLUTCH COVER [MOD:HYP STR;XST:AUS,EUR,FRA,JAP]

GROUP ENGINE



POS.	CODE	DESCRIPTION	QTY	START DATE	END DATE	VALIDITY	NOTES
1	24321385A	CLUTCH COVER	1	18/01/2013		MOD:HYP STR;XST:AUS,EUR,FRA,JAP	
2	77140833C	SCREW TCEIF M6X90 10.9	1	19/09/2011		MOD:HYP STR;XST:AUS,EUR,FRA,JAP	
3	77140813C	SCREW TCEIF M6X80 10.9	3	19/09/2011		MOD:HYP STR;XST:AUS,EUR,FRA,JAP	
4	25440012A	WINDOW, OIL LEVEL CHECK	1	17/01/2013		MOD:HYP STR;XST:AUS,EUR,FRA,JAP	
5	77140713C	SCREW TCEIF M6X30 10.9	5	19/09/2011		MOD:HYP STR;XST:AUS,EUR,FRA,JAP	
6	82716501B	PLATE	1	20/01/2013		MOD:HYP STR;XST:AUS,EUR,FRA,JAP	
7	85250241A	WASHER 10X14X1	1	19/09/2011		MOD:HYP STR;XST:AUS,EUR,FRA,JAP	
8	066549680	BUSH	1	17/01/2013		MOD:HYP STR;XST:AUS,EUR,FRA,JAP	
9	93040211A	OIL SEAL	1	17/01/2013		MOD:HYP STR;XST:AUS,EUR,FRA,JAP	
10	85211351A	THRUST WASHER 20.8X37.8X1	1	17/01/2013		MOD:HYP STR;XST:AUS,EUR,FRA,JAP	
11	88450131A	CIRCLIP	1	17/01/2013		MOD:HYP STR;XST:AUS,EUR,FRA,JAP	
12	88641321A	O-RING 11.11X1.78	1	19/09/2011		MOD:HYP STR;XST:AUS,EUR,FRA,JAP	
13	71111601A	PIN DOWEL	1	19/09/2011		MOD:HYP STR;XST:AUS,EUR,FRA,JAP	
14	78050012A	PLUG, THREADED M10X1	1	19/09/2011		MOD:HYP STR;XST:AUS,EUR,FRA,JAP	
15	89320121A	PLUG ASSY	1	17/01/2013		MOD:HYP STR;XST:AUS,EUR,FRA,JAP	
16	77156633B	SCREW	1	20/01/2013		MOD:HYP STR;XST:AUS,EUR,FRA,JAP	
17	79915671A	SPRING	1	17/01/2013		MOD:HYP STR;XST:AUS,EUR,FRA,JAP	



CRT00621

DRAWING 005 - CLUTCH COVER [MOD:HYP STR;XST:AUS,EUR,FRA,JAP]

GROUP ENGINE



POS.	CODE	DESCRIPTION	QTY	START DATE	END DATE	VALIDITY	NOTES
18	70140431A	NEEDLE BUSH	2	17/01/2013		MOD:HYP STR;XST:AUS,EUR,FRA,JAP	
19	93041591A	SEAL RING	1	17/01/2013		MOD:HYP STR;XST:AUS,EUR,FRA,JAP	
20	14720921D	LEVER, CLUTCH LIFTER	1	17/01/2013		MOD:HYP STR;XST:AUS,EUR,FRA,JAP	
21	88450341B	SPRING RING	1	17/01/2013		MOD:HYP STR;XST:AUS,EUR,FRA,JAP	
22	77917711AA	SCREW, SPECIAL	1	13/02/2012		MOD:HYP STR;XST:AUS,EUR,FRA,JAP	

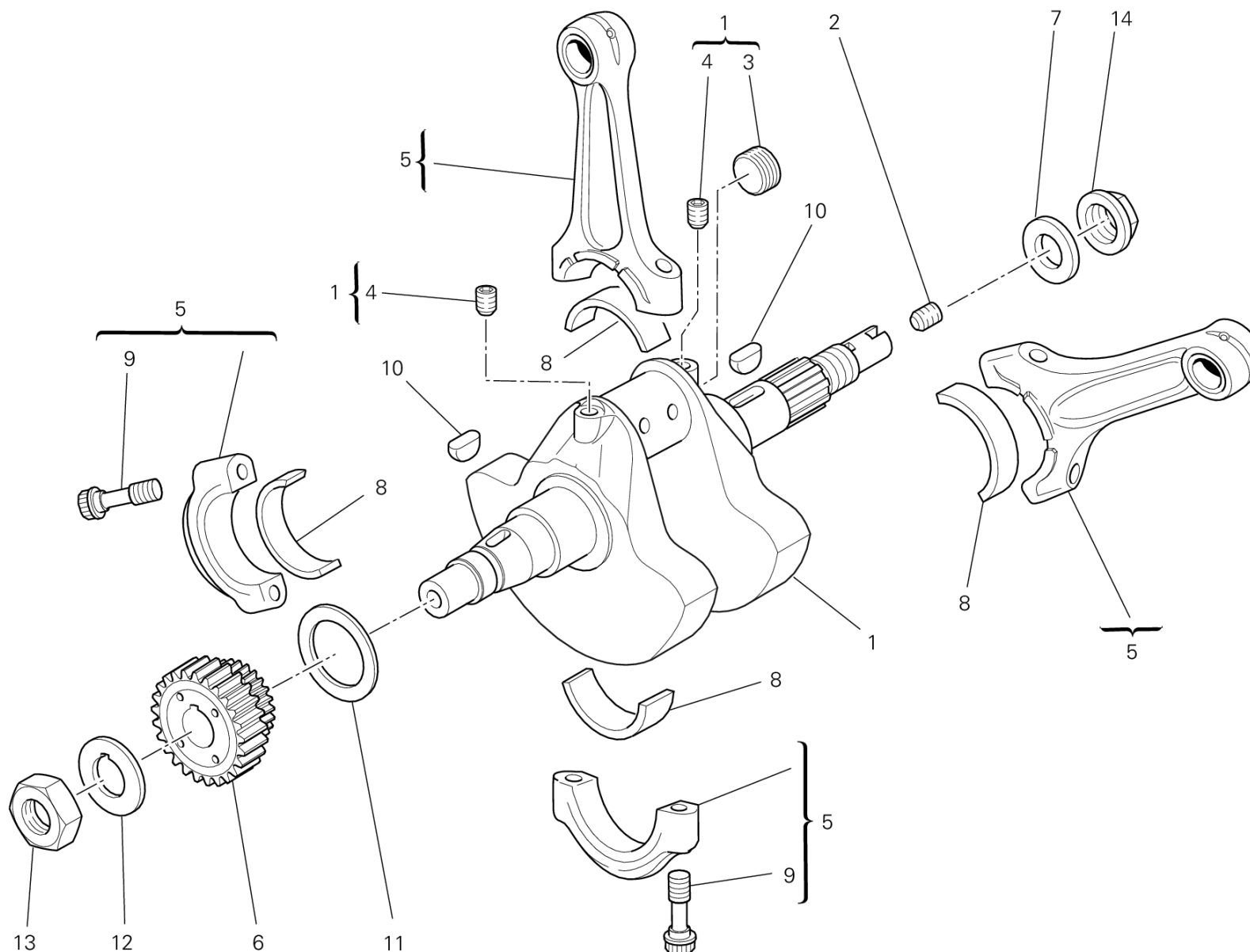

IMB00815



POS.	CODE	DESCRIPTION	QTY	START DATE	END DATE	VALIDITY	NOTES
1	14621851AR	CRANKSHAFT	1	01/02/2013		MOD:HYP STR;XST:AUS,EUR,FRA,JAP	
2	77911092A	SCREW, SPECIAL	1	14/09/2012		MOD:HYP STR;XST:AUS,EUR,FRA,JAP	
3	78010161A	THREADED PLUG M20X1	1	14/09/2012		MOD:HYP STR;XST:AUS,EUR,FRA,JAP	
4	77915471A	THREADED DOWEL STEI M8X8	2	14/09/2012		MOD:HYP STR;XST:AUS,EUR,FRA,JAP	
5	15820251A	CONNECTING RODS PAIR	1	19/09/2011		MOD:HYP STR;XST:AUS,EUR,FRA,JAP	
6	17010511A	GEAR, PRIMARY DRIVE T25/33	1	05/07/2012		MOD:HYP STR;XST:AUS,EUR,FRA,JAP	
7	85212691A	WASHER	1	01/01/2013		MOD:HYP STR;XST:AUS,EUR,FRA,JAP	
8	11210801AA	HALF-BEARING RED	2	02/12/2011		MOD:HYP STR;XST:AUS,EUR,FRA,JAP	
	11210801AB	HALF-BEARING BLUE	2	02/12/2011		MOD:HYP STR;XST:AUS,EUR,FRA,JAP	
9	77914041A	BOLT, CONNECTING ROD	4	18/07/2011		MOD:HYP STR;XST:AUS,EUR,FRA,JAP	
10	68010131A	KEY, WOODRUFF 4X5X10	2	19/09/2011		MOD:HYP STR;XST:AUS,EUR,FRA,JAP	
11	85211041H	THRUST WASHER 50X35X2.25	1			MOD:HYP STR;XST:AUS,EUR,FRA,JAP	
	85211041M	THRUST WASHER 50X35X2.5	1			MOD:HYP STR;XST:AUS,EUR,FRA,JAP	
	85211041N	THRUST WASHER 50X35X2.55	1			MOD:HYP STR;XST:AUS,EUR,FRA,JAP	
	85211042A	THRUST WASHER 50X35X1.9	1			MOD:HYP STR;XST:AUS,EUR,FRA,JAP	
	85211042B	THRUST WASHER 50X35X1.95	1			MOD:HYP STR;XST:AUS,EUR,FRA,JAP	
	85211042C	SHIM 50X35X2	1			MOD:HYP STR;XST:AUS,EUR,FRA,JAP	

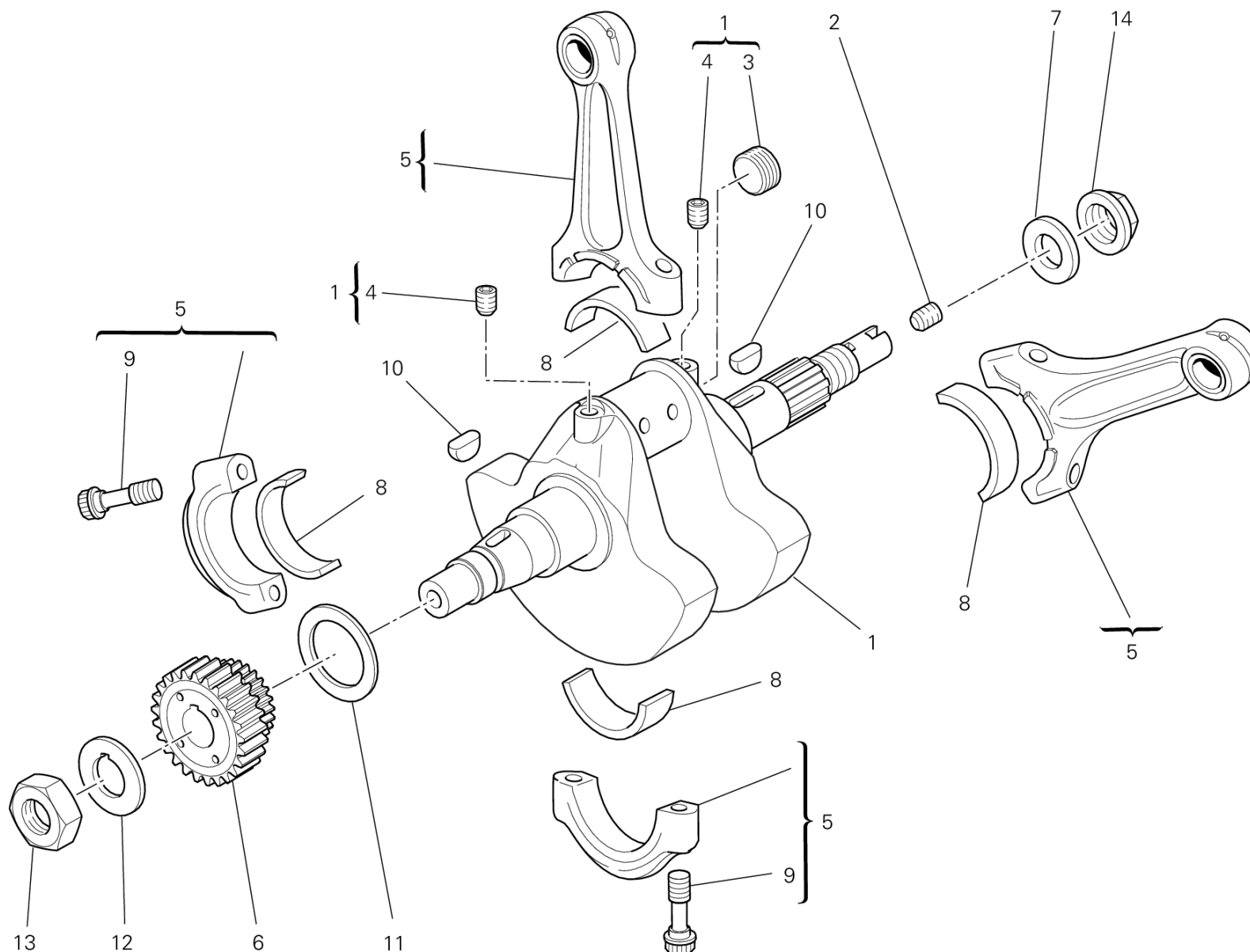

IMB00815



POS.	CODE	DESCRIPTION	QTY	START DATE	END DATE	VALIDITY	NOTES
	85211042D	THRUST WASHER 50X35X2.05	1			MOD:HYP STR;XST:AUS,EUR,FRA,JAP	
	85211042E	THRUST WASHER 50X35X2.1	1			MOD:HYP STR;XST:AUS,EUR,FRA,JAP	
	85211042F	THRUST WASHER 50X35X2.15	1			MOD:HYP STR;XST:AUS,EUR,FRA,JAP	
	85211042G	THRUST WASHER 50X35X2.2	1			MOD:HYP STR;XST:AUS,EUR,FRA,JAP	
	85211042I	THRUST WASHER 50X35X2.3	1			MOD:HYP STR;XST:AUS,EUR,FRA,JAP	
	85211042J	THRUST WASHER 50X35X2.35	1			MOD:HYP STR;XST:AUS,EUR,FRA,JAP	
	85211042K	SHIM TH. 2,4	1			MOD:HYP STR;XST:AUS,EUR,FRA,JAP	
	85211042L	SHIM TH. 2,45	1			MOD:HYP STR;XST:AUS,EUR,FRA,JAP	
12	85110191A	WASHER, LOCK	1	19/09/2011		MOD:HYP STR;XST:AUS,EUR,FRA,JAP	
13	75011611A	NUT	1	19/09/2011		MOD:HYP STR;XST:AUS,EUR,FRA,JAP	
14	75010121D	NUT, SPECIAL	1	01/01/2013		MOD:HYP STR;XST:AUS,EUR,FRA,JAP	

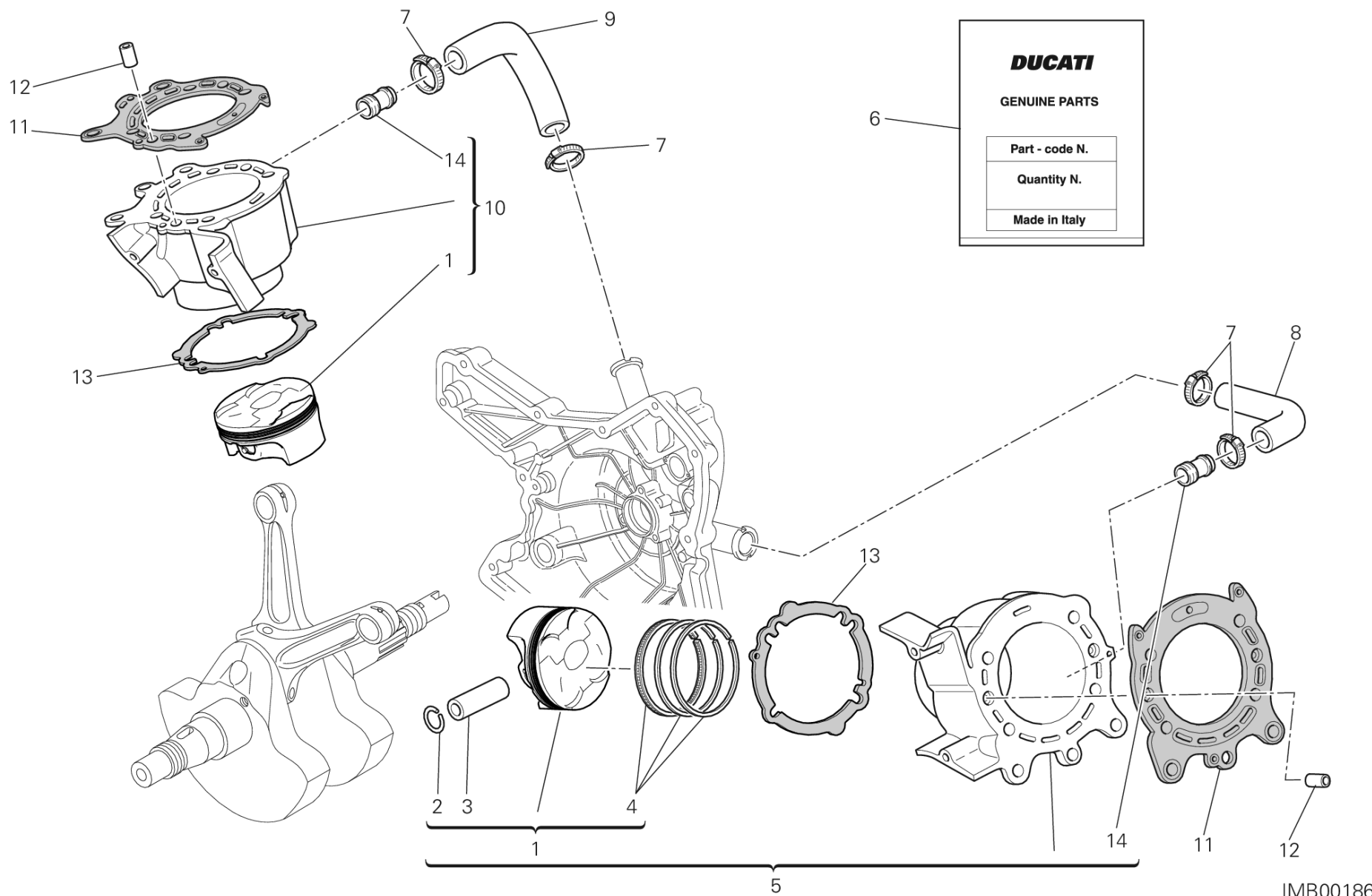

IMB00186

DRAWING 007 - CYLINDERS - PISTONS [MOD:HYP STR;XST:AUS,EUR,FRA,JAP]

GROUP ENGINE



POS.	CODE	DESCRIPTION	QTY	START DATE	END DATE	VALIDITY	NOTES
1	12221876A	PISTON ASSY	2	18/07/2012		MOD:HYP STR;XST:AUS,EUR,FRA,JAP	
2	12111741B	CIRCLIP, PISTON PIN	4	18/07/2012		MOD:HYP STR;XST:AUS,EUR,FRA,JAP	
3	12112921C	PISTON PIN	2	18/07/2012		MOD:HYP STR;XST:AUS,EUR,FRA,JAP	
4	12120531B	PISTON RING SET	2	18/07/2012		MOD:HYP STR;XST:AUS,EUR,FRA,JAP	
5	12021942B	HORIZONTAL CYLINDER-PISTON ASSY	1	17/09/2012		MOD:HYP STR;XST:AUS,EUR,FRA,JAP	
6	79120521A	HEAD-CYLINDER GASKETS SET	1	19/09/2011		MOD:HYP STR;XST:AUS,EUR,FRA,JAP	
7	74141921A	CLAMP 16-27 MM	4	01/09/2012		MOD:HYP STR;XST:AUS,EUR,FRA,JAP	
8	80011231A	HORIZONTAL CYLINDER WATER INLET HOSE	1	19/09/2011		MOD:HYP STR;XST:AUS,EUR,FRA,JAP	
9	80011221A	VERTICAL CYLINDER WATER INLET HOSE	1	19/09/2011		MOD:HYP STR;XST:AUS,EUR,FRA,JAP	
10	12021952A	VERTICAL CYLINDER-PISTON ASSY	1	17/09/2012		MOD:HYP STR;XST:AUS,EUR,FRA,JAP	
11	78611224A	GASKET, CYLINDER HEAD	2	17/09/2012		MOD:HYP STR;XST:AUS,EUR,FRA,JAP	
12	71112191A	PIN DOWEL	4	19/09/2011		MOD:HYP STR;XST:AUS,EUR,FRA,JAP	
13	78611251A	GASKET, CYLINDER	2	19/09/2011		MOD:HYP STR;XST:AUS,EUR,FRA,JAP	
14	66810481A	WATER PUMP DELIVERY PIPE UNION	2	28/10/2011		MOD:HYP STR;XST:AUS,EUR,FRA,JAP	

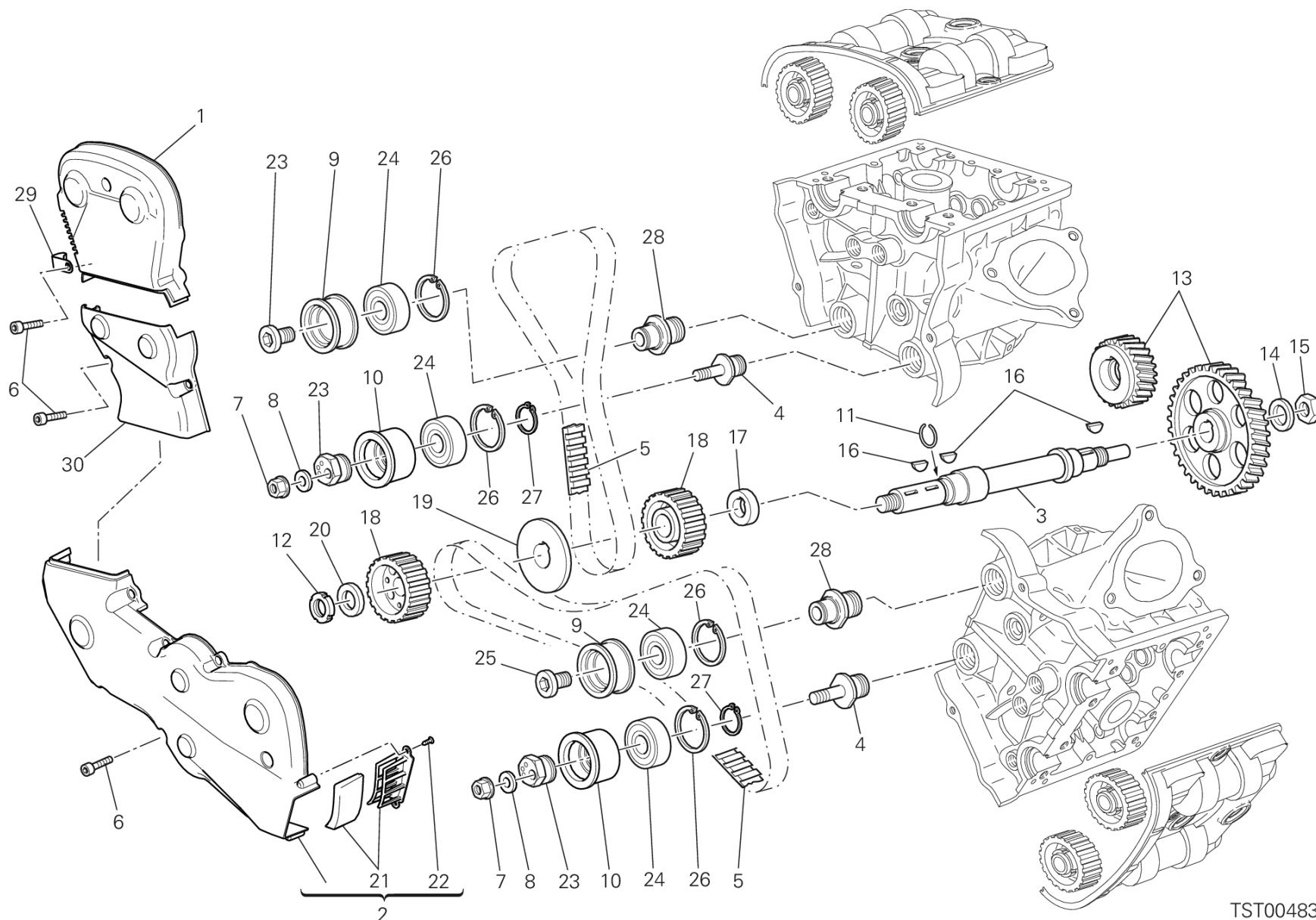

TST00483



POS.	CODE	DESCRIPTION	QTY	START DATE	END DATE	VALIDITY	NOTES
1	24511371A	COVER, TIMING BELT INSIDE UPPER	1	06/07/2012		MOD:HYP STR;XST:AUS,EUR,FRA,JAP	
2	24521381A	HORIZONTAL BELT EXTERNAL COVER	1	17/09/2012		MOD:HYP STR;XST:AUS,EUR,FRA,JAP	
3	14710811A	LAYSHAFT TIMING	1	19/09/2011		MOD:HYP STR;XST:AUS,EUR,FRA,JAP	
4	45110461A	TENSIONER ROLLER PIN	2	05/12/2012		MOD:HYP STR;XST:AUS,EUR,FRA,JAP	
5	73740311A	TIMING DRIVE TOOTHED BELT	2	23/01/2012		MOD:HYP STR;XST:AUS,EUR,FRA,JAP	
6	77113801A	SCREW	13	19/09/2011		MOD:HYP STR;XST:AUS,EUR,FRA,JAP	
7	74940081A	NUT M8	2	19/09/2011		MOD:HYP STR;XST:AUS,EUR,FRA,JAP	
8	85310021A	SPRING WASHER 8 MM	2	01/01/2012		MOD:HYP STR;XST:AUS,EUR,FRA,JAP	
9	45110182A	SPINDLE, TAPER	2	24/12/2009		MOD:HYP STR;XST:AUS,EUR,FRA,JAP	
10	45110471A	BUSHING	2	24/12/2009		MOD:HYP STR;XST:AUS,EUR,FRA,JAP	
11	88210031A	SNAP RING	1	19/09/2011		MOD:HYP STR;XST:AUS,EUR,FRA,JAP	
12	70350062A	ELASTIC-STOP RING NUT	1	19/09/2011		MOD:HYP STR;XST:AUS,EUR,FRA,JAP	
13	17121081A	TIMING GEARS SET	1	19/09/2011		MOD:HYP STR;XST:AUS,EUR,FRA,JAP	
14	85110131A	WASHER, LOCK	1	19/09/2011		MOD:HYP STR;XST:AUS,EUR,FRA,JAP	
15	75011601A	NUT M14X1X7	1	19/09/2011		MOD:HYP STR;XST:AUS,EUR,FRA,JAP	
16	68010131A	KEY, WOODRUFF 4X5X10	3	19/09/2011		MOD:HYP STR;XST:AUS,EUR,FRA,JAP	
17	71611281A	SPACER	1	19/09/2011		MOD:HYP STR;XST:AUS,EUR,FRA,JAP	

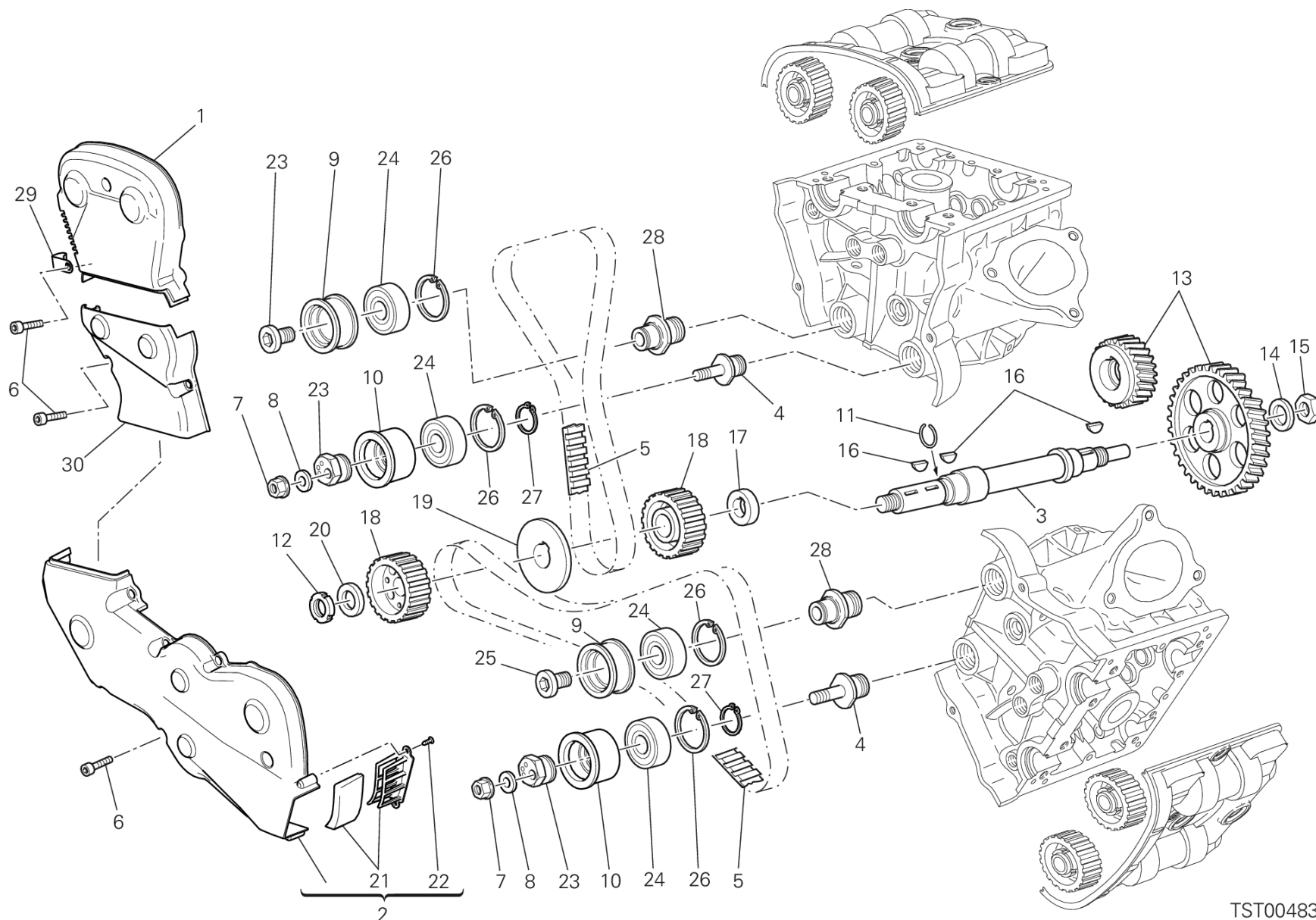

TST00483



POS.	CODE	DESCRIPTION	QTY	START DATE	END DATE	VALIDITY	NOTES
18	25510104B	PULLEY, TIMING BELT	2	19/09/2011		MOD:HYP STR;XST:AUS,EUR,FRA,JAP	
19	85610623A	WASHER, BELT PULLEY	1	17/09/2012		MOD:HYP STR;XST:AUS,EUR,FRA,JAP	
20	71610722A	SPACER	1	19/09/2011		MOD:HYP STR;XST:AUS,EUR,FRA,JAP	
21	24521121A	BRACKET, FILTER	1			MOD:HYP STR;XST:AUS,EUR,FRA,JAP	
22	77250341C	SCREW	2	31/05/2012		MOD:HYP STR;XST:AUS,EUR,FRA,JAP	
23	45110431A	ECCENTRIC TENSIONER	2	24/12/2009		MOD:HYP STR;XST:AUS,EUR,FRA,JAP	
24	70240581A	BEARING	4	24/12/2009		MOD:HYP STR;XST:AUS,EUR,FRA,JAP	
25	77911871A	SCREW	2	19/09/2011		MOD:HYP STR;XST:AUS,EUR,FRA,JAP	
26	735033804	CIRCLIP	4	24/12/2009		MOD:HYP STR;XST:AUS,EUR,FRA,JAP	
27	735002054	SPRING RING	2	24/12/2009		MOD:HYP STR;XST:AUS,EUR,FRA,JAP	
28	45110491A	TENSIONER ROLLER PIN	1	05/12/2012		MOD:HYP STR;XST:AUS,EUR,FRA,JAP	
29	74110541B	CLAMP	1	26/09/2012		MOD:HYP STR;XST:AUS,EUR,FRA,JAP	
30	24511361A	COVER, TIMING BELT INSIDE LOWER	1	06/07/2012		MOD:HYP STR;XST:AUS,EUR,FRA,JAP	

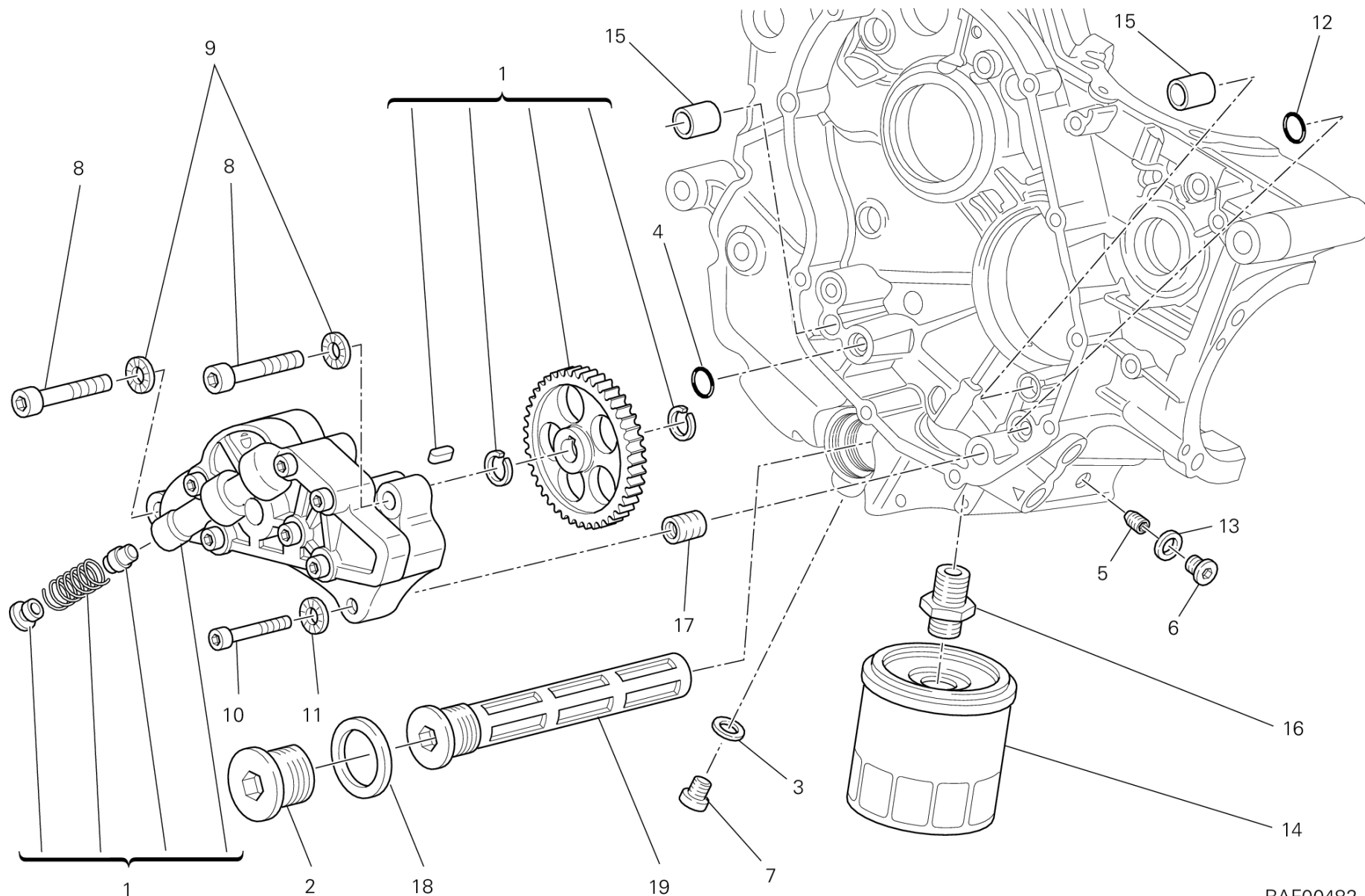

RAF00482



POS.	CODE	DESCRIPTION	QTY	START DATE	END DATE	VALIDITY	NOTES
1	174Z0021A	OIL PUMP	1	19/09/2011		MOD:HYP STR;XST:AUS,EUR,FRA,JAP	
2	87310371A	THREADED PLUG M32X1.5	1	19/09/2011		MOD:HYP STR;XST:AUS,EUR,FRA,JAP	
3	85211201A	ALUMINIUM GASKET	1	23/09/2011		MOD:HYP STR;XST:AUS,EUR,FRA,JAP	
4	88640371A	O-RING 14X1.78	1	19/09/2011		MOD:HYP STR;XST:AUS,EUR,FRA,JAP	
5	77840041A	THREADED DOWEL M10X1	1	23/09/2011		MOD:HYP STR;XST:AUS,EUR,FRA,JAP	
6	77911622A	SCREW TCEI M10X1.5X16	1	23/09/2011		MOD:HYP STR;XST:AUS,EUR,FRA,JAP	
7	77911982A	THREADED PLUG M15X1	1	23/09/2011		MOD:HYP STR;XST:AUS,EUR,FRA,JAP	
8	77151298B	SCREW TCEI M8X40	2	19/09/2011		MOD:HYP STR;XST:AUS,EUR,FRA,JAP	
9	85310021A	SPRING WASHER 8 MM	2	01/01/2012		MOD:HYP STR;XST:AUS,EUR,FRA,JAP	
10	77110518B	SCREW TCEI M6X25	1			MOD:HYP STR;XST:AUS,EUR,FRA,JAP	
11	85310041A	SPRING WASHER 6 MM	1	01/01/2012		MOD:HYP STR;XST:AUS,EUR,FRA,JAP	
12	88641321A	O-RING 11.11X1.78	1	19/09/2011		MOD:HYP STR;XST:AUS,EUR,FRA,JAP	
13	85211951A	GASKET 10.5X17X2	1	23/09/2011		MOD:HYP STR;XST:AUS,EUR,FRA,JAP	
14	44440035A	FILTER, OIL	1	19/09/2011		MOD:HYP STR;XST:AUS,EUR,FRA,JAP	
15	075949280	LOCATING DOWEL	2	19/09/2011		MOD:HYP STR;XST:AUS,EUR,FRA,JAP	
16	81510281A	BOLT UNION	1	23/09/2011		MOD:HYP STR;XST:AUS,EUR,FRA,JAP	
17	067049310	BUSH	1	23/09/2011		MOD:HYP STR;XST:AUS,EUR,FRA,JAP	

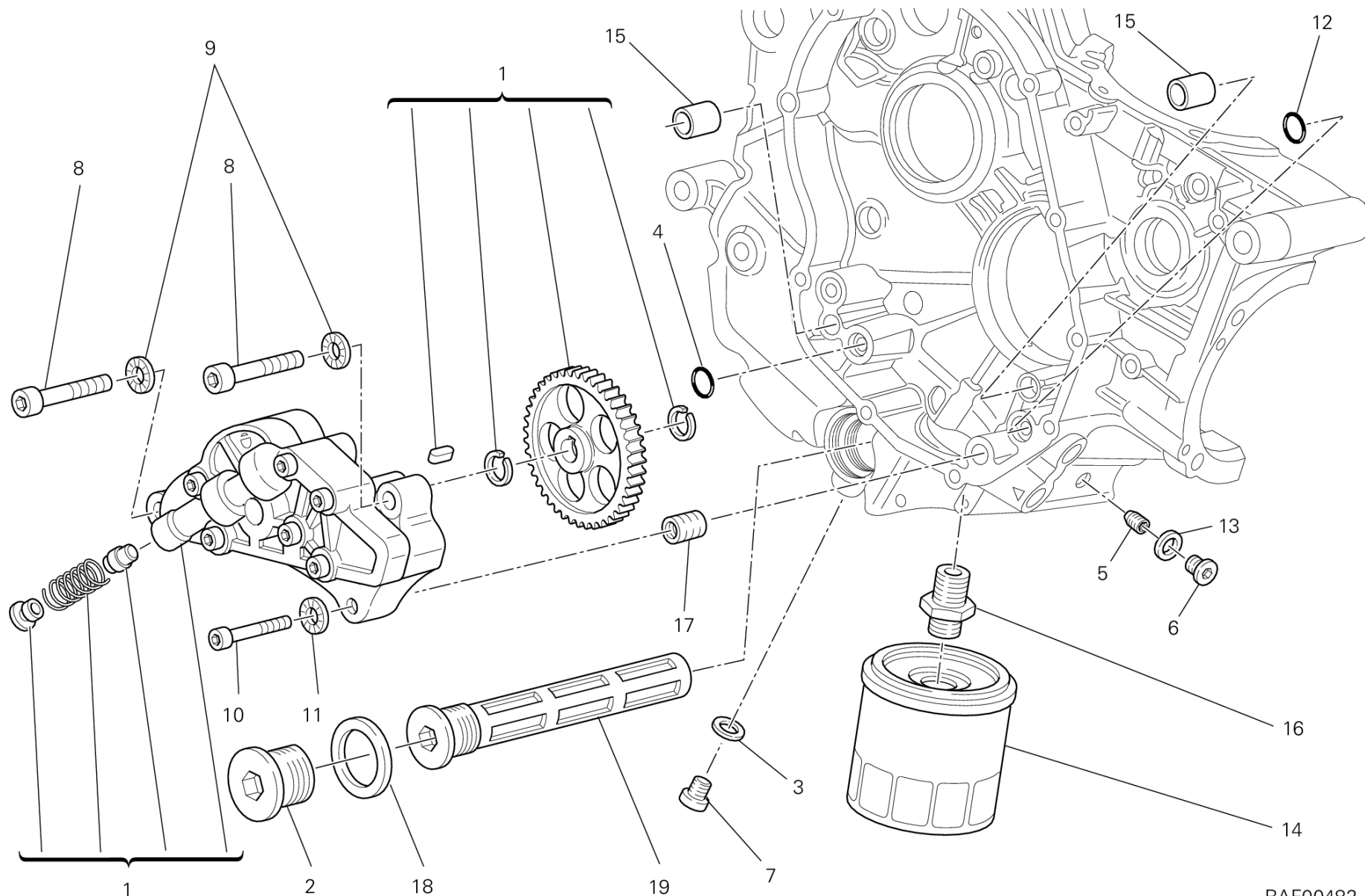

RAF00482



POS.	CODE	DESCRIPTION	QTY	START DATE	END DATE	VALIDITY	NOTES
18	85250051A	GASKET 32X38X1.5	1	19/09/2011		MOD:HYP STR;XST:AUS,EUR,FRA,JAP	
19	89420091A	STRAINER, OIL	1	19/09/2011		MOD:HYP STR;XST:AUS,EUR,FRA,JAP	



DRAWING 010 - HALF-CRANKCASES PAIR [MOD:HYP STR;XST:AUS,EUR,FRA,JAP]

GROUP ENGINE

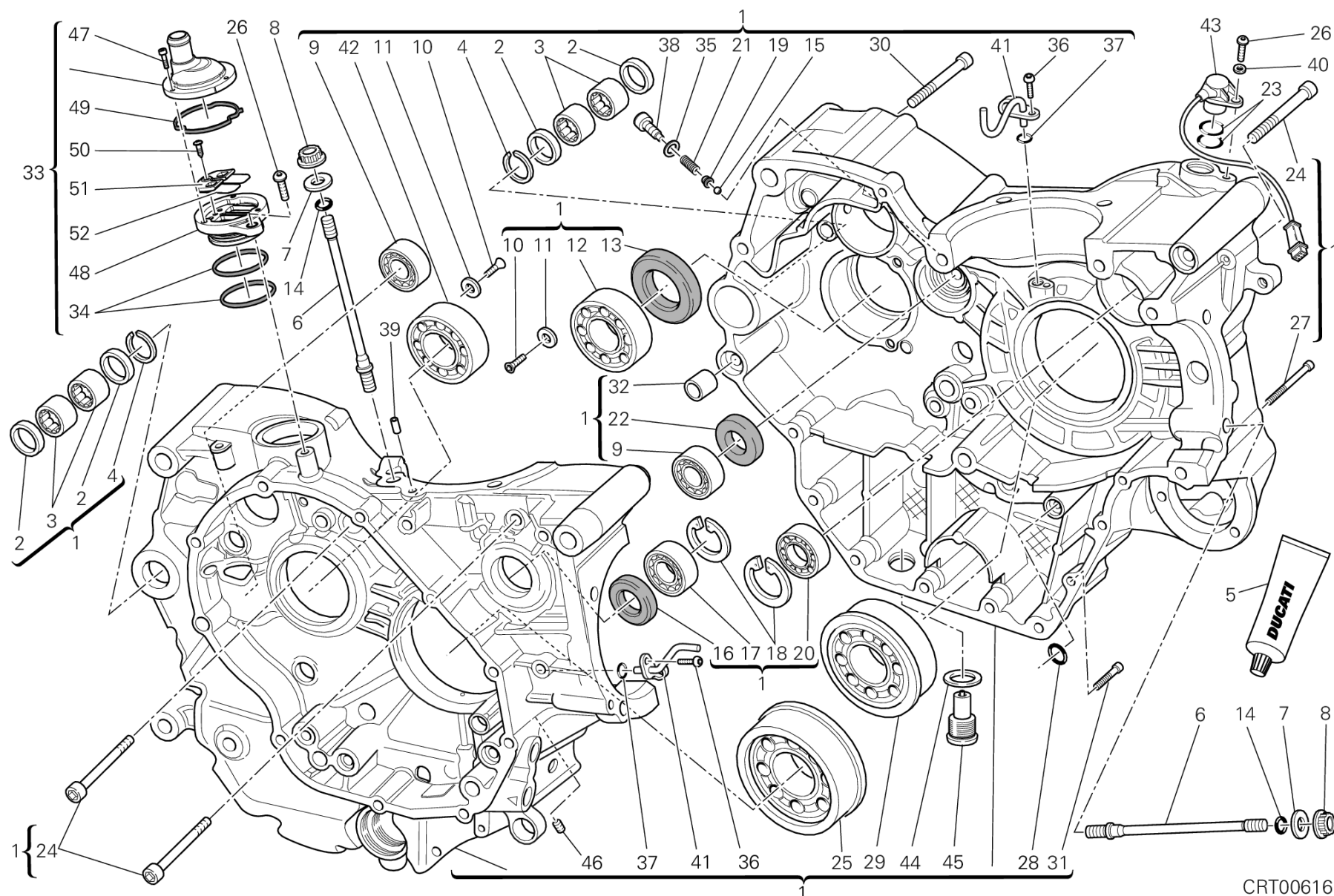

DRAWING 010 - HALF-CRANKCASES PAIR [MOD:HYP STR;XST:AUS,EUR,FRA,JAP]

GROUP ENGINE



POS.	CODE	DESCRIPTION	QTY	START DATE	END DATE	VALIDITY	NOTES
1	22522731A	COMPLETE HALF-CRANKCASES PAIR	1	19/09/2011		MOD:HYP STR;XST:AUS,EUR,FRA,JAP	
2	93041271A	SEAL RING 20X26X4	4			MOD:HYP STR;XST:AUS,EUR,FRA,JAP	
3	764000004	BEARING, NEEDLE	4	23/09/2011		MOD:HYP STR;XST:AUS,EUR,FRA,JAP	
4	88440531A	SPRING RING	2	23/09/2011		MOD:HYP STR;XST:AUS,EUR,FRA,JAP	
5	942470014	LIQUID GASKET	1	19/09/2011		MOD:HYP STR;XST:AUS,EUR,FRA,JAP	
6	76610553B	STUD BOLT FASTENING HEAD CYLINDER	8	30/01/2012		MOD:HYP STR;XST:AUS,EUR,FRA,JAP	
7	85610642A	WASHER, SPECIAL 10.5X21X2	8	19/09/2011		MOD:HYP STR;XST:AUS,EUR,FRA,JAP	
8	74810501A	NUT M10X1.5	8	19/09/2011		MOD:HYP STR;XST:AUS,EUR,FRA,JAP	
9	70240331A	BEARING 17X40X12	2	23/09/2011		MOD:HYP STR;XST:AUS,EUR,FRA,JAP	
10	720941616	SCREW TSPEI M6X12	4	23/09/2011		MOD:HYP STR;XST:AUS,EUR,FRA,JAP	
11	85611481A	WASHER	4	23/09/2011		MOD:HYP STR;XST:AUS,EUR,FRA,JAP	
12	70240131D	BEARING	1	30/01/2012		MOD:HYP STR;XST:AUS,EUR,FRA,JAP	
13	93040221A	SEAL, OIL 35X52X7	1	30/01/2012		MOD:HYP STR;XST:AUS,EUR,FRA,JAP	
14	88641181A	O-RING	8	19/09/2011		MOD:HYP STR;XST:AUS,EUR,FRA,JAP	
15	84740061A	BALL	1	23/09/2011		MOD:HYP STR;XST:AUS,EUR,FRA,JAP	
16	93041231A	SEAL, OIL 18X30X6	1	30/01/2012		MOD:HYP STR;XST:AUS,EUR,FRA,JAP	
17	757941542	BEARING	1	23/09/2011		MOD:HYP STR;XST:AUS,EUR,FRA,JAP	



DRAWING 010 - HALF-CRANKCASES PAIR [MOD:HYP STR;XST:AUS,EUR,FRA,JAP]

GROUP ENGINE

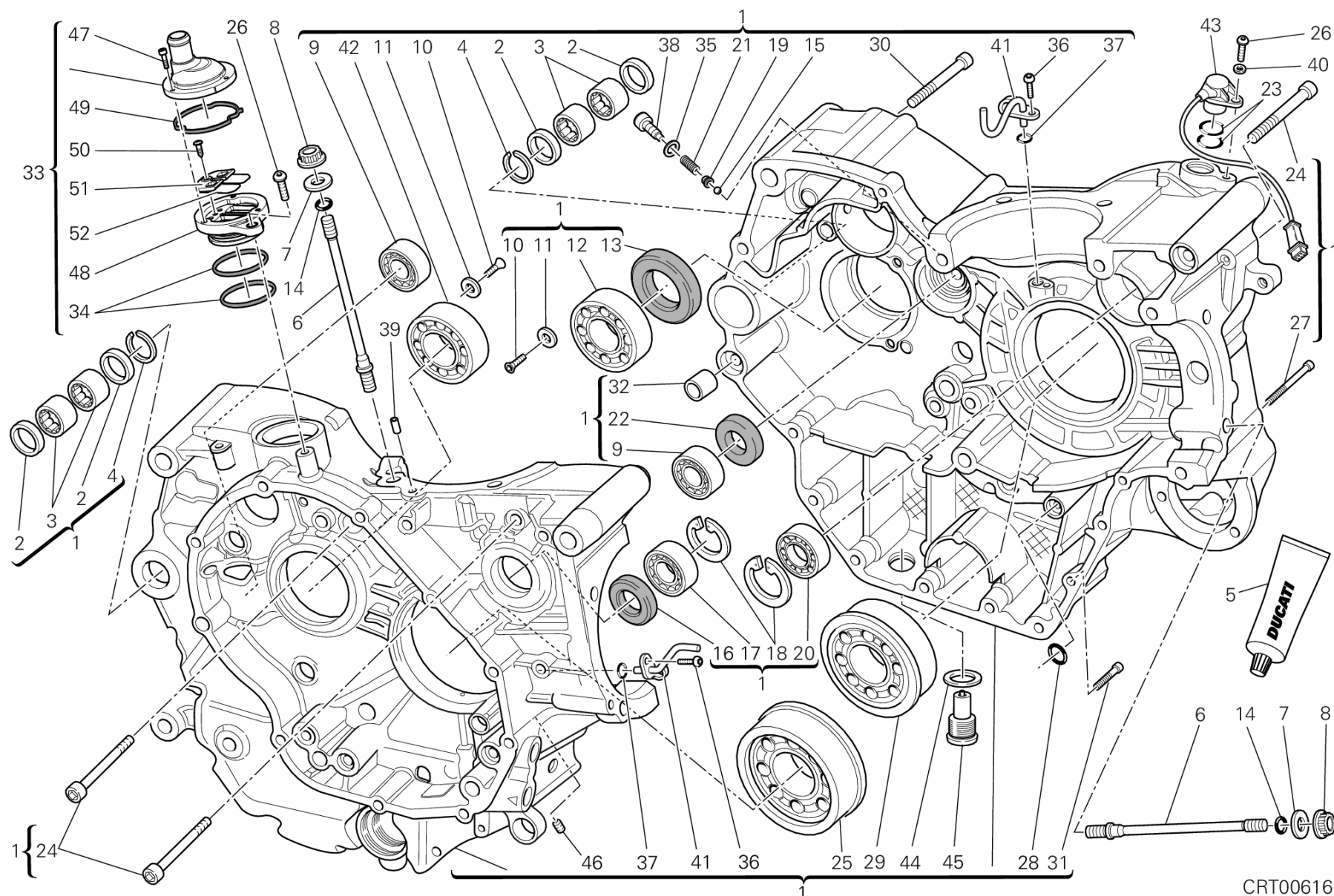

DRAWING 010 - HALF-CRANKCASES PAIR [MOD:HYP STR;XST:AUS,EUR,FRA,JAP]

GROUP ENGINE



POS.	CODE	DESCRIPTION	QTY	START DATE	END DATE	VALIDITY	NOTES
18	735033380	CIRCLIP	2	23/09/2011		MOD:HYP STR;XST:AUS,EUR,FRA,JAP	
19	83110151A	PLATE	1	23/09/2011		MOD:HYP STR;XST:AUS,EUR,FRA,JAP	
20	70250081A	BALL BEARING 6003 TN9 C3	1	23/09/2011		MOD:HYP STR;XST:AUS,EUR,FRA,JAP	
21	79940121A	SPRING	1	23/09/2011		MOD:HYP STR;XST:AUS,EUR,FRA,JAP	
22	93040931A	SEAL, OIL 17X25X4	1	23/09/2011		MOD:HYP STR;XST:AUS,EUR,FRA,JAP	
23	88640331A	O-RING 17.96X2.62	2	23/09/2011		MOD:HYP STR;XST:AUS,EUR,FRA,JAP	
24	77151363B	SCREW TCEI M8X75 UNI 5931	3	19/09/2011		MOD:HYP STR;XST:AUS,EUR,FRA,JAP	
25	70240931A	BEARING 35X85X23	1	23/09/2011		MOD:HYP STR;XST:AUS,EUR,FRA,JAP	
26	77550211B	SCREW TBEI M6X16 ISO7380 10.9	2	23/09/2011		MOD:HYP STR;XST:AUS,EUR,FRA,JAP	
27	77150808B	SCREW TCEI M6X75	2	19/09/2011		MOD:HYP STR;XST:AUS,EUR,FRA,JAP	
28	88641321A	O-RING 11.11X1.78	1	19/09/2011		MOD:HYP STR;XST:AUS,EUR,FRA,JAP	
29	70240921A	BEARING 35X78X19	1	23/09/2011		MOD:HYP STR;XST:AUS,EUR,FRA,JAP	
30	77151398B	SCREW TCEI M8X90	4	19/09/2011		MOD:HYP STR;XST:AUS,EUR,FRA,JAP	
31	77150723B	SCREW TCEI M6X35 UNI 5931	8	19/09/2011		MOD:HYP STR;XST:AUS,EUR,FRA,JAP	
32	71110951A	PIN DOWEL	2	07/11/2011		MOD:HYP STR;XST:AUS,EUR,FRA,JAP	
33	59320621B	BREATHING VALVE	1	23/09/2011		MOD:HYP STR;XST:AUS,EUR,FRA,JAP	
34	46320222A	O-RING	2	02/04/2010		MOD:HYP STR;XST:AUS,EUR,FRA,JAP	



DRAWING 010 - HALF-CRANKCASES PAIR [MOD:HYP STR;XST:AUS,EUR,FRA,JAP]

GROUP ENGINE

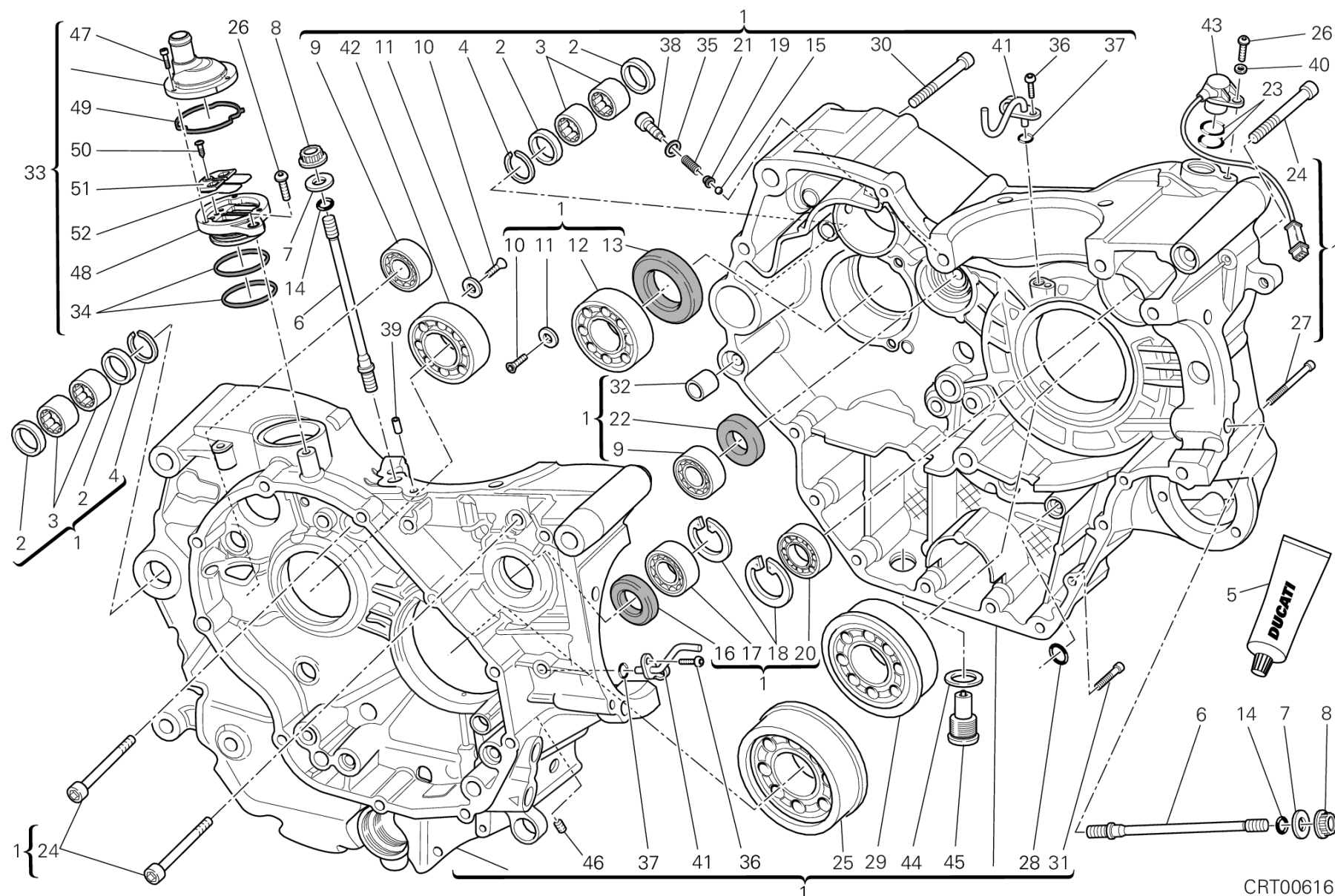

CRT00616

DRAWING 010 - HALF-CRANKCASES PAIR [MOD:HYP STR;XST:AUS,EUR,FRA,JAP]

GROUP ENGINE



POS.	CODE	DESCRIPTION	QTY	START DATE	END DATE	VALIDITY	NOTES
35	85212461A	WASHER, BRASS 6X13X2 MM	1	23/09/2011		MOD:HYP STR;XST:AUS,EUR,FRA,JAP	
36	77510311B	SCREW TBEI M5X10	2	23/09/2011		MOD:HYP STR;XST:AUS,EUR,FRA,JAP	
37	88650131A	O-RING 3.68X1.78	2	23/09/2011		MOD:HYP STR;XST:AUS,EUR,FRA,JAP	
38	77916501AF	SCREW, SPECIAL	1	26/09/2012		MOD:HYP STR;XST:AUS,EUR,FRA,JAP	
39	86010051B	DOWEL	2	19/09/2011		MOD:HYP STR;XST:AUS,EUR,FRA,JAP	
40	85310031A	SPRING WASHER 6 MM	1	19/09/2011		MOD:HYP STR;XST:AUS,EUR,FRA,JAP	
41	87511801A	JET, PISTON COOLING	2	23/09/2011		MOD:HYP STR;XST:AUS,EUR,FRA,JAP	
42	70250193A	BEARING	1	23/09/2011		MOD:HYP STR;XST:AUS,EUR,FRA,JAP	
43	55241321B	SENSOR, TIMING & RPM	1	19/09/2011		MOD:HYP STR;XST:AUS,EUR,FRA,JAP	
44	85250421A	COPPER GASKET 12.2X18X1.5 MM	1	23/09/2011		MOD:HYP STR;XST:AUS,EUR,FRA,JAP	
45	89320062A	PLUG, OIL DRAIN	1	23/09/2011		MOD:HYP STR;XST:AUS,EUR,FRA,JAP	
46	77950621A	THREADED DOWEL M10X1	1	23/09/2011		MOD:HYP STR;XST:AUS,EUR,FRA,JAP	
47	77150068B	SCREW	3	07/12/2010		MOD:HYP STR;XST:AUS,EUR,FRA,JAP	
48	59310601B	HOLDER READ VALVE	1	02/04/2010		MOD:HYP STR;XST:AUS,EUR,FRA,JAP	
49	78811151A	GASKET	1	02/04/2010		MOD:HYP STR;XST:AUS,EUR,FRA,JAP	
50	77250341B	SCREW, TAPPING 3.5X12	1	02/04/2010		MOD:HYP STR;XST:AUS,EUR,FRA,JAP	
51	82716031A	SPACER	1	02/04/2010		MOD:HYP STR;XST:AUS,EUR,FRA,JAP	



DRAWING 010 - HALF-CRANKCASES PAIR [MOD:HYP STR;XST:AUS,EUR,FRA,JAP]

GROUP ENGINE

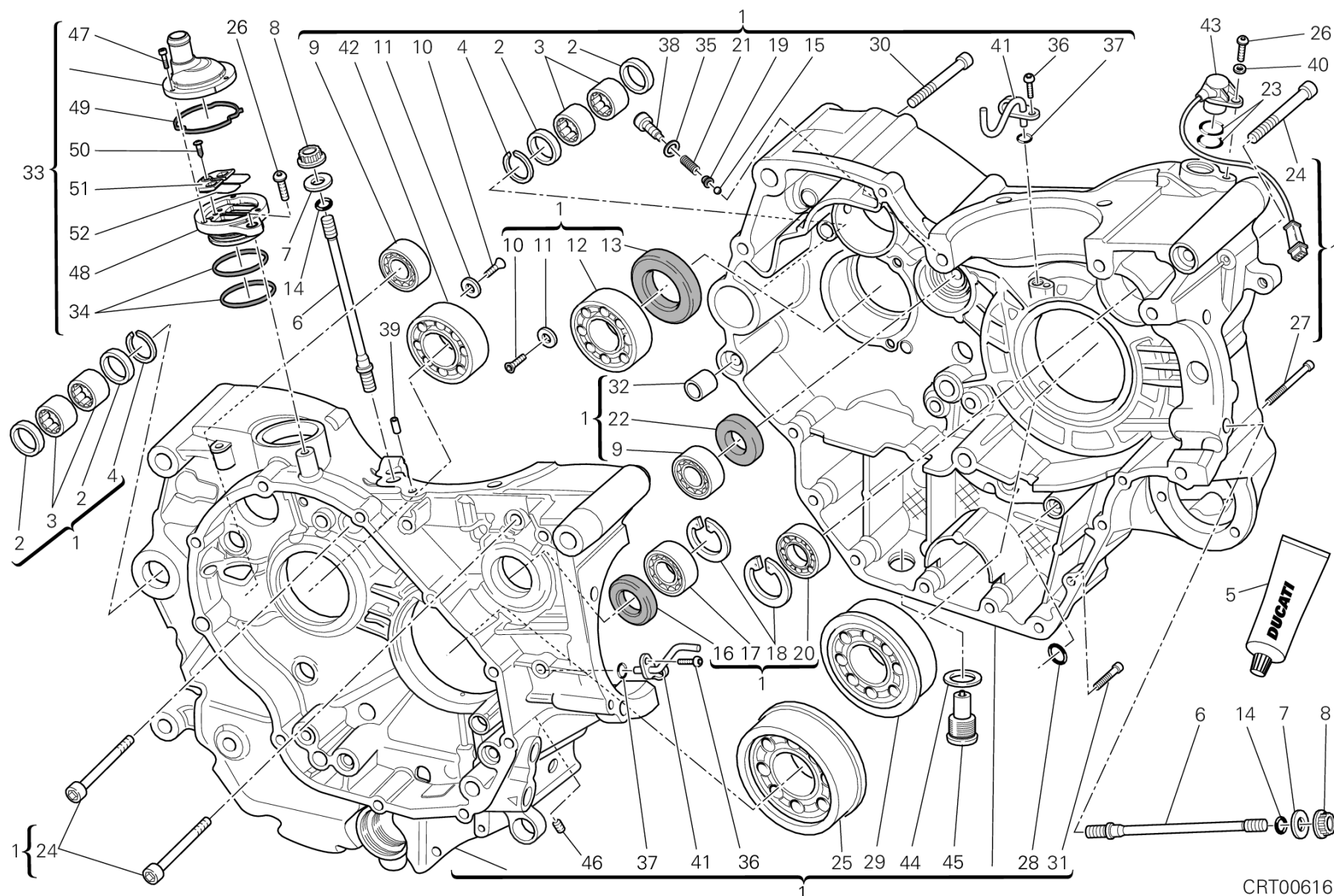

DRAWING 010 - HALF-CRANKCASES PAIR [MOD:HYP STR;XST:AUS,EUR,FRA,JAP]

GROUP ENGINE



POS.	CODE	DESCRIPTION	QTY	START DATE	END DATE	VALIDITY	NOTES
52	81110021A	REED VALVE ASSY	1	02/04/2010		MOD:HYP STR;XST:AUS,EUR,FRA,JAP	



DRAWING 011 - GENERATOR COVER [MOD:HYP STR;XST:AUS,EUR,FRA,JAP]

GROUP ENGINE

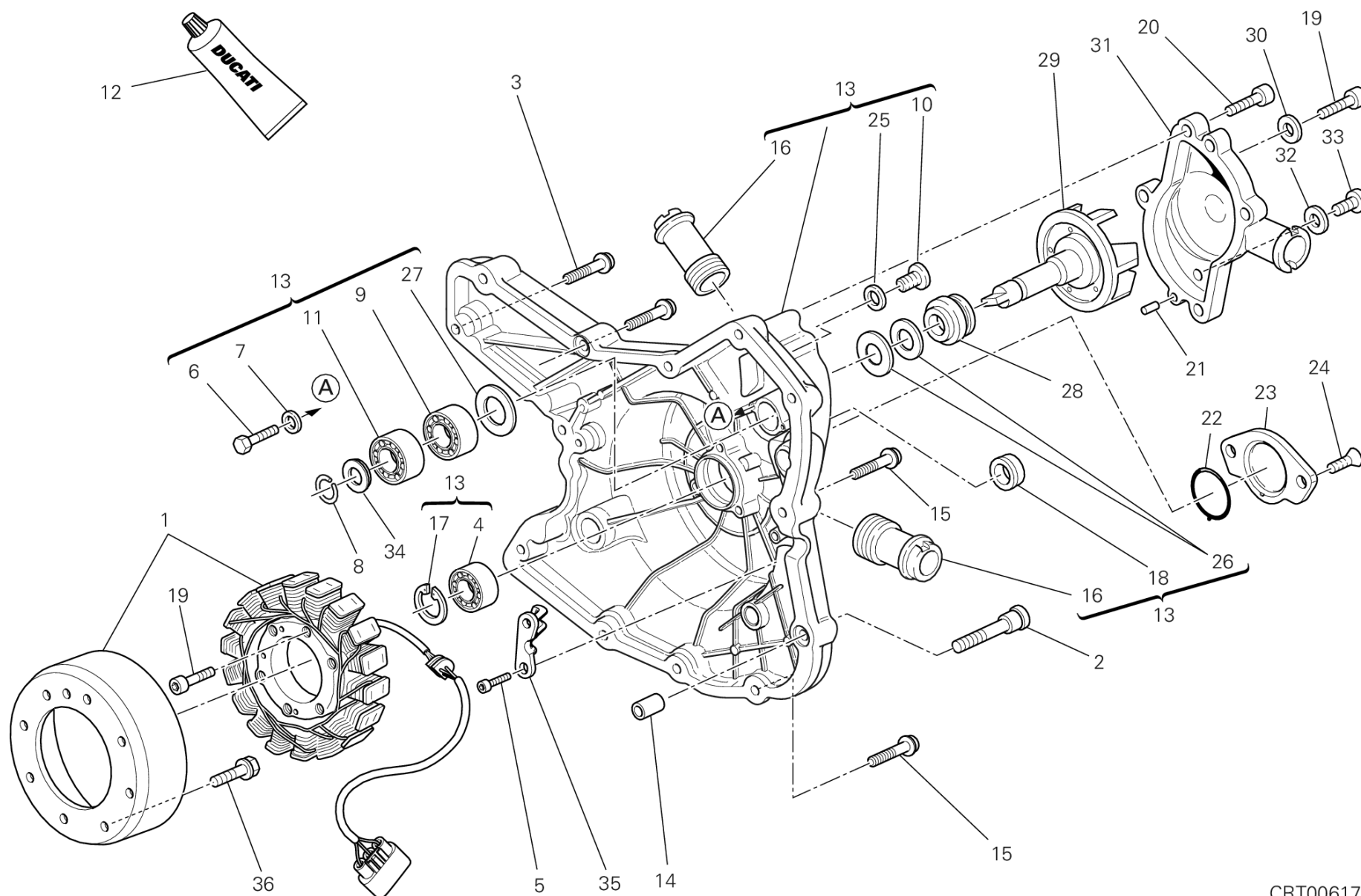

CRT00617

DRAWING 011 - GENERATOR COVER [MOD:HYP STR;XST:AUS,EUR,FRA,JAP]

GROUP ENGINE



POS.	CODE	DESCRIPTION	QTY	START DATE	END DATE	VALIDITY	NOTES
1	26420131B	GENERATOR	1	31/01/2012		MOD:HYP STR;XST:AUS,EUR,FRA,JAP	
2	77917711AA	SCREW, SPECIAL	2	01/09/2012		MOD:HYP STR;XST:AUS,EUR,FRA,JAP	
3	77140673C	SCREW	2	19/09/2011		MOD:HYP STR;XST:AUS,EUR,FRA,JAP	
4	70250081A	BALL BEARING 6003 TN9 C3	1	17/10/2011		MOD:HYP STR;XST:AUS,EUR,FRA,JAP	
5	77150408B	SCREW TCEI M5X14	2	19/09/2011		MOD:HYP STR;XST:AUS,EUR,FRA,JAP	
6	77052508B	SCREW TE M6X16	2	17/10/2011		MOD:HYP STR;XST:AUS,EUR,FRA,JAP	
7	85211721A	WASHER 6X14.2X1.3	2	19/09/2011		MOD:HYP STR;XST:AUS,EUR,FRA,JAP	
8	88450111A	CIRCLIP	1	19/09/2011		MOD:HYP STR;XST:AUS,EUR,FRA,JAP	
9	70240102A	BEARING	1	17/10/2011		MOD:HYP STR;XST:AUS,EUR,FRA,JAP	
10	77910262A	SCREW M12X1	1	19/09/2011		MOD:HYP STR;XST:AUS,EUR,FRA,JAP	
11	70240091A	BALL BEARING 6000	1	17/10/2011		MOD:HYP STR;XST:AUS,EUR,FRA,JAP	
12	942470014	LIQUID GASKET	1	19/09/2011		MOD:HYP STR;XST:AUS,EUR,FRA,JAP	
13	24221121AC	GENERATOR COVER	1	19/09/2011		MOD:HYP STR;XST:AUS,EUR,FRA,JAP	
14	71111601A	PIN DOWEL	2	19/09/2011		MOD:HYP STR;XST:AUS,EUR,FRA,JAP	
15	77140693C	SCREW	8	19/11/2012		MOD:HYP STR;XST:AUS,EUR,FRA,JAP	
16	66810014A	WATER PUMP DELIVERY PIPE UNION	2	17/10/2011		MOD:HYP STR;XST:AUS,EUR,FRA,JAP	
17	735033380	CIRCLIP	1	17/10/2011		MOD:HYP STR;XST:AUS,EUR,FRA,JAP	



DRAWING 011 - GENERATOR COVER [MOD:HYP STR;XST:AUS,EUR,FRA,JAP]

GROUP ENGINE

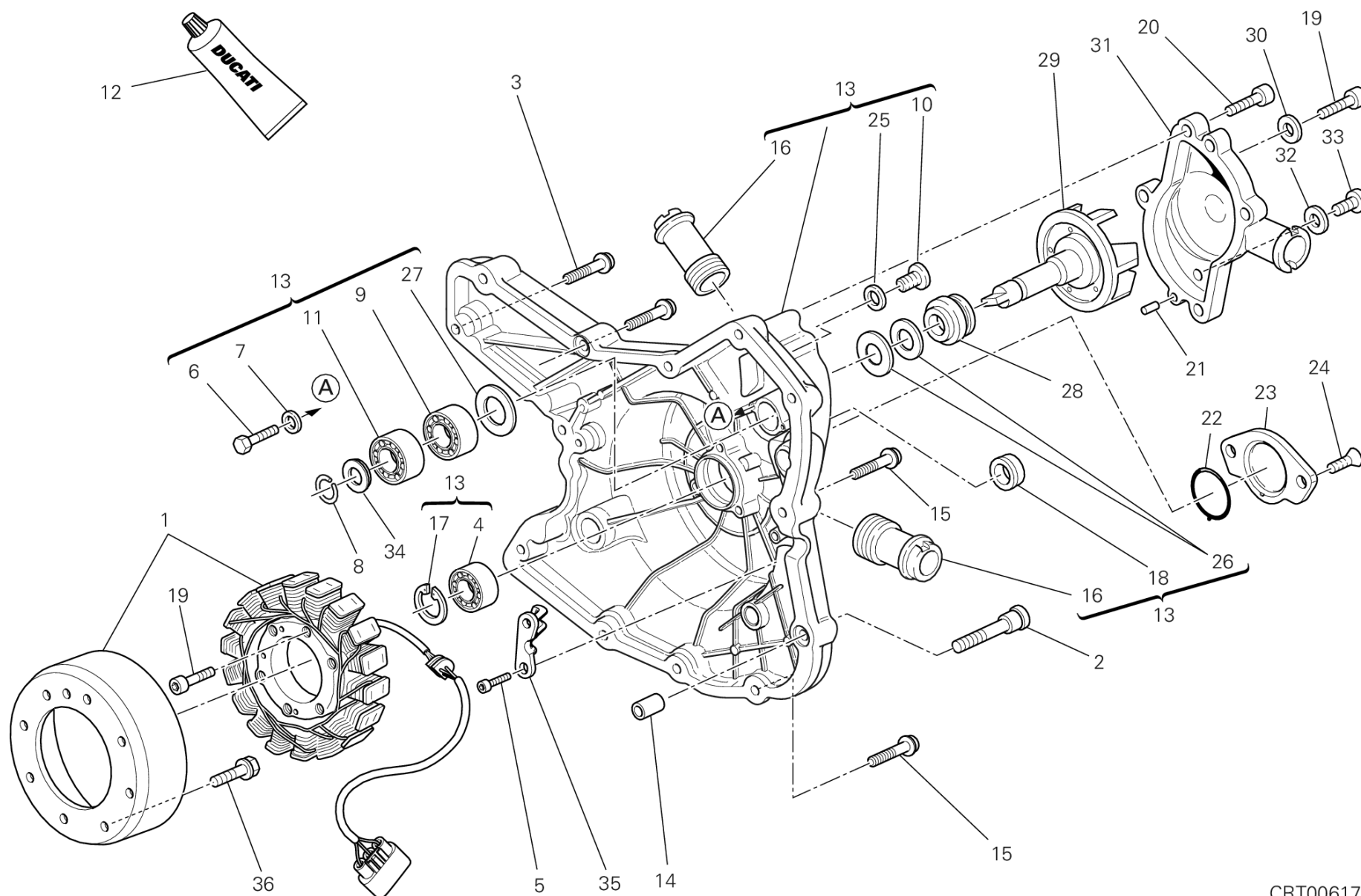

CRT00617

DRAWING 011 - GENERATOR COVER [MOD:HYP STR;XST:AUS,EUR,FRA,JAP]

GROUP ENGINE



POS.	CODE	DESCRIPTION	QTY	START DATE	END DATE	VALIDITY	NOTES
18	937831524	SEAL, OIL 15X24X6	1	17/10/2011		MOD:HYP STR;XST:AUS,EUR,FRA,JAP	
19	77150738B	SCREW TCEI M6X40	3	19/09/2011		MOD:HYP STR;XST:AUS,EUR,FRA,JAP	
20	77150663B	SCREW	4	19/09/2011		MOD:HYP STR;XST:AUS,EUR,FRA,JAP	
21	86010041A	PIN DOWEL	2	19/09/2011		MOD:HYP STR;XST:AUS,EUR,FRA,JAP	
22	88610951A	O-RING 32.99X2.62	1	19/09/2011		MOD:HYP STR;XST:AUS,EUR,FRA,JAP	
23	24713051AF	COVER, SENSOR	1	19/09/2011		MOD:HYP STR;XST:AUS,EUR,FRA,JAP	
24	77750493C	SCREW	2	19/09/2011		MOD:HYP STR;XST:AUS,EUR,FRA,JAP	
25	85250261A	GASKET, ALUMINIUM 12X16X1.5	1	19/09/2011		MOD:HYP STR;XST:AUS,EUR,FRA,JAP	
26	93050051A	MECHANICAL SEAL	1	19/09/2011		MOD:HYP STR;XST:AUS,EUR,FRA,JAP	
27	71311281B	SPACER	1	17/10/2011		MOD:HYP STR;XST:AUS,EUR,FRA,JAP	
28	93050062B	MECHANICAL SEAL	1	19/09/2011		MOD:HYP STR;XST:AUS,EUR,FRA,JAP	
29	25120121A	WATER PUMP ROTOR	1	19/09/2011		MOD:HYP STR;XST:AUS,EUR,FRA,JAP	
30	85250231A	GASKET	1	19/09/2011		MOD:HYP STR;XST:AUS,EUR,FRA,JAP	
31	24721301AC	WATER PUMP COVER ASSY	1	19/09/2011		MOD:HYP STR;XST:AUS,EUR,FRA,JAP	
32	85250241A	WASHER 10X14X1	1	19/09/2011		MOD:HYP STR;XST:AUS,EUR,FRA,JAP	
33	78050012A	PLUG, THREADED M10X1	1	19/09/2011		MOD:HYP STR;XST:AUS,EUR,FRA,JAP	
34	85211141A	WASHER 10X17X1.8	1	19/09/2011		MOD:HYP STR;XST:AUS,EUR,FRA,JAP	



DRAWING 011 - GENERATOR COVER [MOD:HYP STR;XST:AUS,EUR,FRA,JAP]

GROUP ENGINE

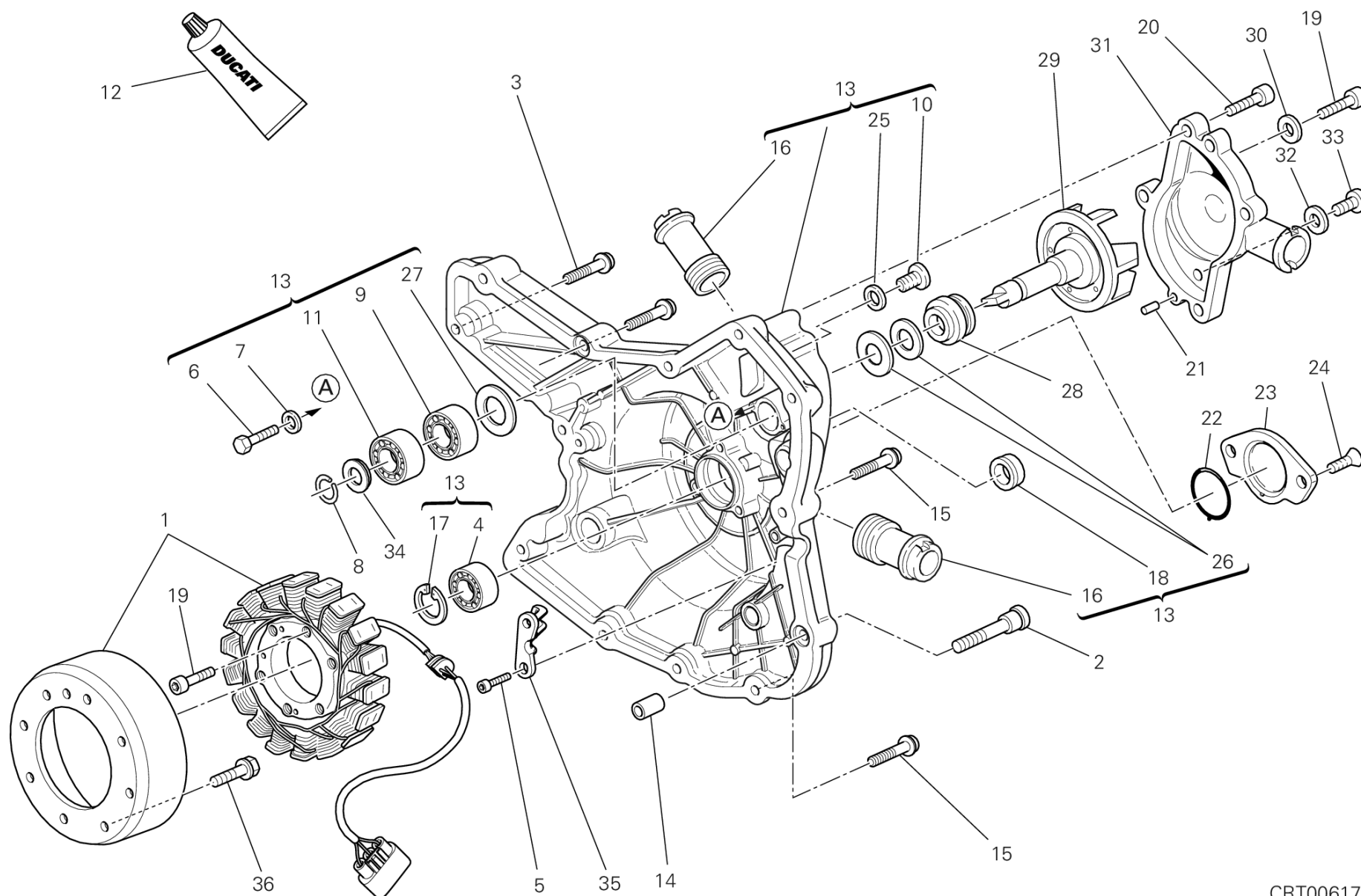

CRT00617

DRAWING 011 - GENERATOR COVER [MOD:HYP STR;XST:AUS,EUR,FRA,JAP]

GROUP ENGINE



POS.	CODE	DESCRIPTION	QTY	START DATE	END DATE	VALIDITY	NOTES
35	83011441A	BRACKET	1	19/09/2011		MOD:HYP STR;XST:AUS,EUR,FRA,JAP	
36	77253330ZF	SCREW	8	26/09/2012		MOD:HYP STR;XST:AUS,EUR,FRA,JAP	



DRAWING 012 - ELECTRIC STARTING AND IGNITION [MOD:HYP STR;XST:AUS,EUR,FRA,JAP] GROUP ENGINE

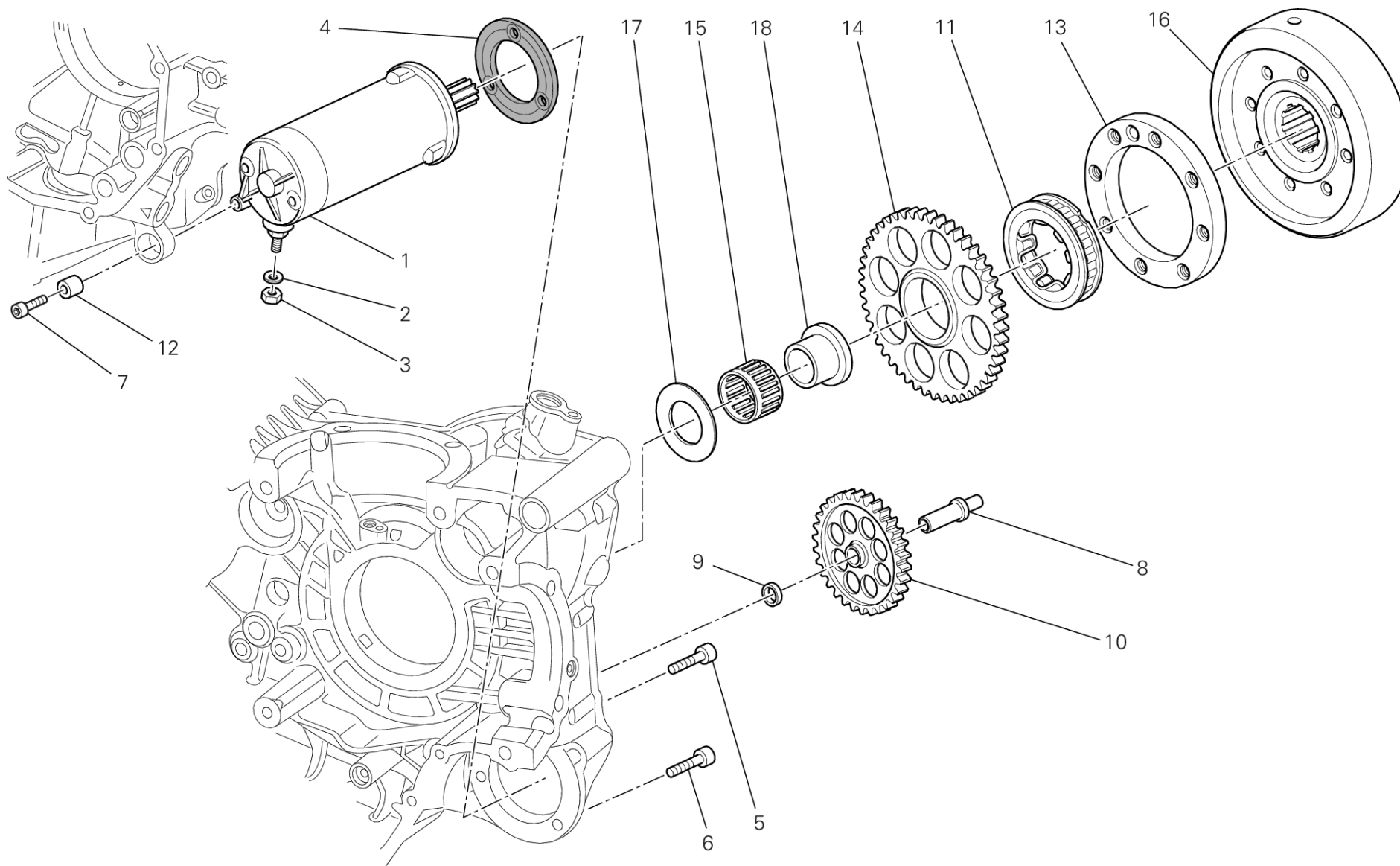

IMP00848

DRAWING 012 - ELECTRIC STARTING AND IGNITION [MOD:HYP STR;XST:AUS,EUR,FRA,JAP]

GROUP ENGINE



POS.	CODE	DESCRIPTION	QTY	START DATE	END DATE	VALIDITY	NOTES
1	27040127A	STARTING MOTOR	1	15/10/2012		MOD:HYP STR;XST:AUS,EUR,FRA,JAP	
2	85310031A	SPRING WASHER 6 MM	1	15/11/2012		MOD:HYP STR;XST:AUS,EUR,FRA,JAP	
3	75011211A	NUT	1	15/11/2012		MOD:HYP STR;XST:AUS,EUR,FRA,JAP	
4	78810542A	ENGINE STARTER GASKET	1	19/09/2011		MOD:HYP STR;XST:AUS,EUR,FRA,JAP	
5	77110491A	SCREW TCEI M6X18	2	19/09/2011		MOD:HYP STR;XST:AUS,EUR,FRA,JAP	
6	77110518B	SCREW TCEI M6X25	1	19/09/2011		MOD:HYP STR;XST:AUS,EUR,FRA,JAP	
7	77110521A	SCREW TCEI M6X30	1	19/09/2011		MOD:HYP STR;XST:AUS,EUR,FRA,JAP	
8	82113471A	STARTER REDUCTION SHAFT	1	19/09/2011		MOD:HYP STR;XST:AUS,EUR,FRA,JAP	
9	71319191A	SPACER	1	19/09/2011		MOD:HYP STR;XST:AUS,EUR,FRA,JAP	
10	176Z0021A	IDLE GEAR T74/13	1	19/09/2011		MOD:HYP STR;XST:AUS,EUR,FRA,JAP	
11	70140411A	CLUTCH, ONE WAY	1	19/09/2011		MOD:HYP STR;XST:AUS,EUR,FRA,JAP	
12	70010361A	DAMPER	1	23/09/2011		MOD:HYP STR;XST:AUS,EUR,FRA,JAP	
13	16010571A	FLANGE STARTING CLUTCH	1	15/03/2010		MOD:HYP STR;XST:AUS,EUR,FRA,JAP	
14	17310291A	ELECTRIC STARTER DRIVEN GEAR	1	19/09/2011		MOD:HYP STR;XST:AUS,EUR,FRA,JAP	
15	70140031A	BEARING, NEEDLE	1	19/09/2011		MOD:HYP STR;XST:AUS,EUR,FRA,JAP	
16	27610621A	IGNITION FLYWHEEL	1	06/07/2012		MOD:HYP STR;XST:AUS,EUR,FRA,JAP	
17	061950065	THRUST WASHER 35.5X48	1	19/09/2011		MOD:HYP STR;XST:AUS,EUR,FRA,JAP	



DRAWING 012 - ELECTRIC STARTING AND IGNITION [MOD:HYP STR;XST:AUS,EUR,FRA,JAP] GROUP ENGINE

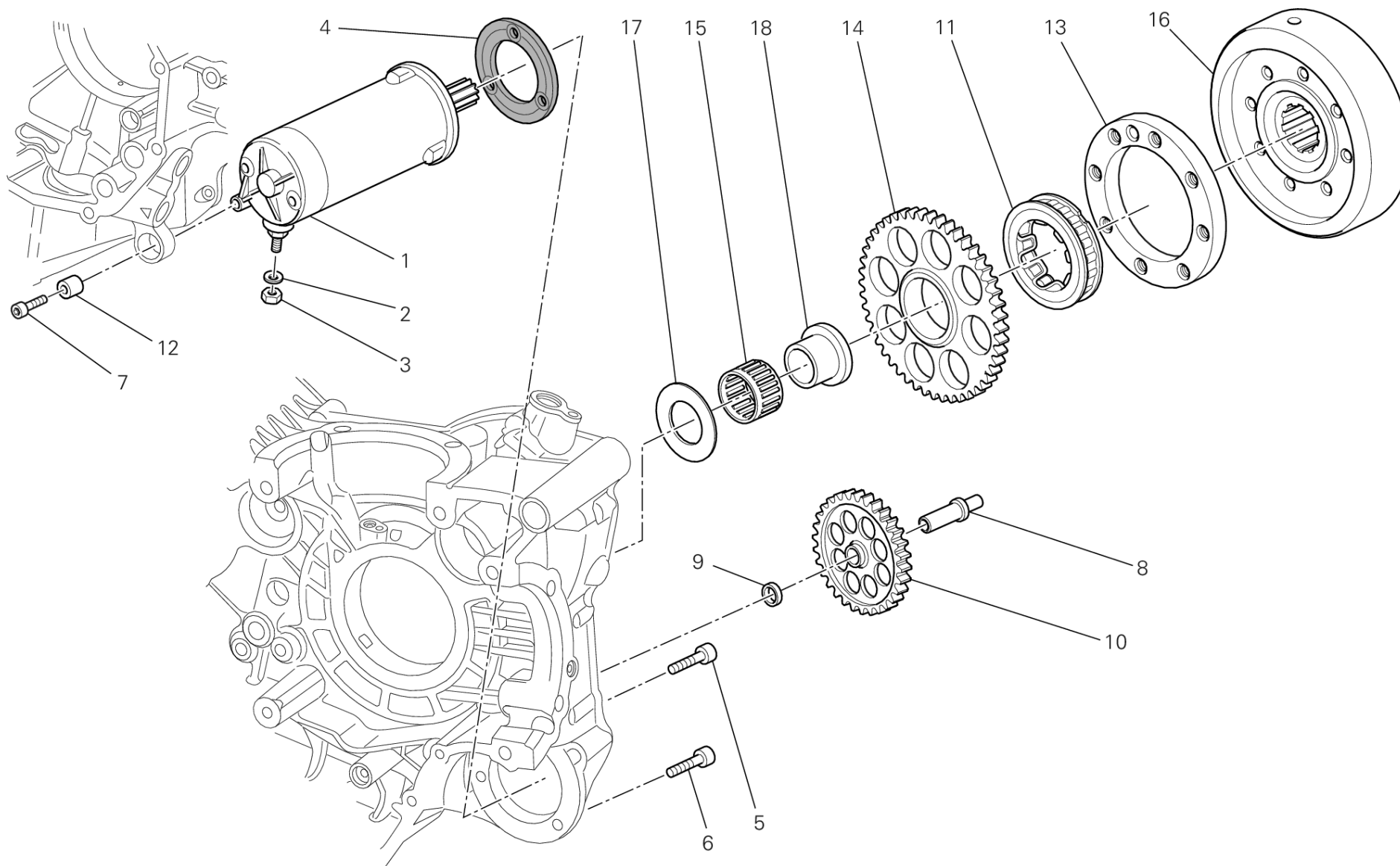

IMP00848

DRAWING 012 - ELECTRIC STARTING AND IGNITION [MOD:HYP STR;XST:AUS,EUR,FRA,JAP]



GROUP ENGINE

POS.	CODE	DESCRIPTION	QTY	START DATE	END DATE	VALIDITY	NOTES
18	88110101C	BUSH	1	19/09/2011		MOD:HYP STR;XST:AUS,EUR,FRA,JAP	



DRAWING 013 - CYLINDER HEAD : TIMING SYSTEM [MOD:HYP STR;XST:AUS,EUR,FRA,JAP]

GROUP ENGINE

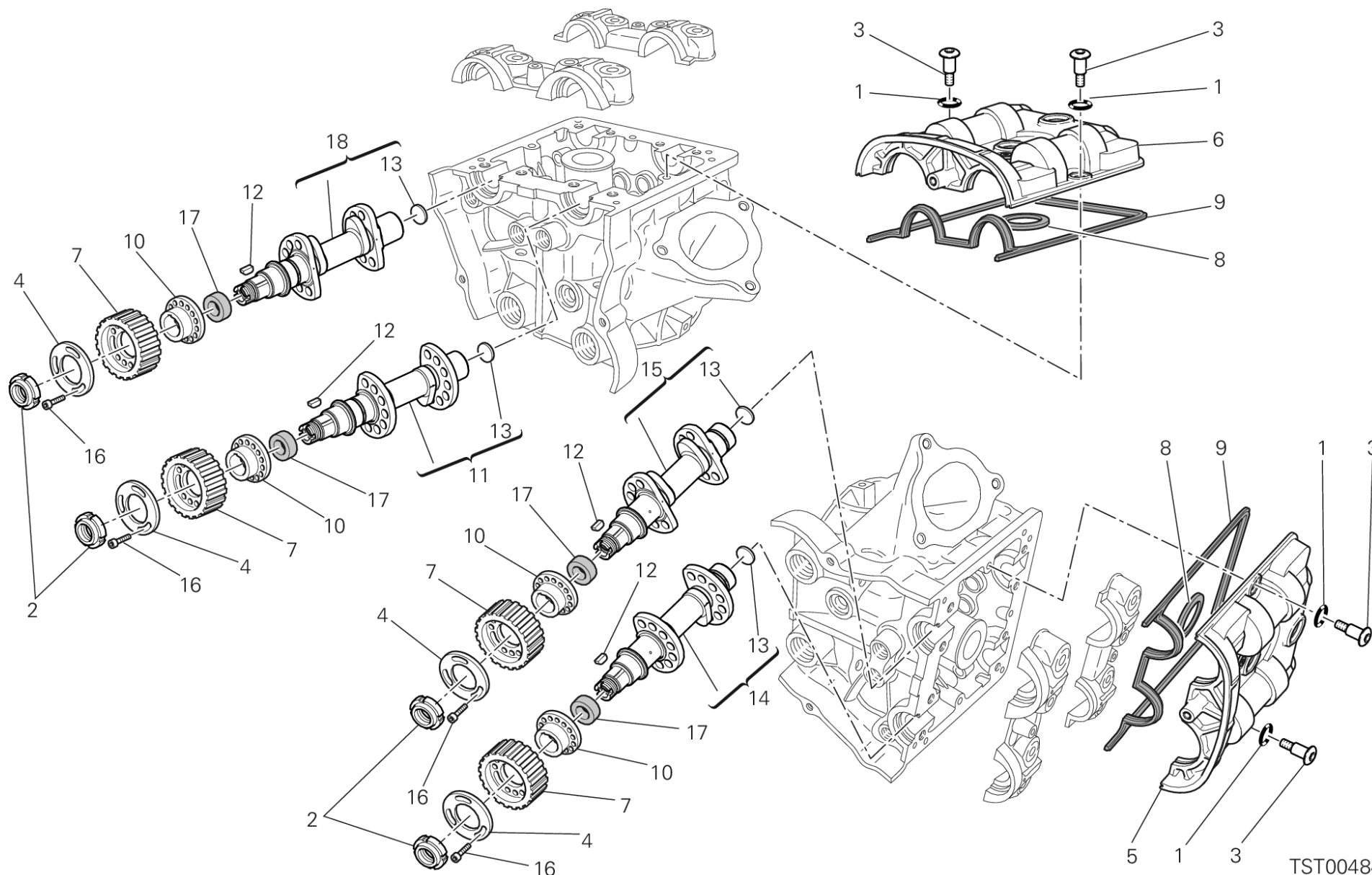

DRAWING 013 - CYLINDER HEAD : TIMING SYSTEM [MOD:HYP STR;XST:AUS,EUR,FRA,JAP]

GROUP ENGINE



POS.	CODE	DESCRIPTION	QTY	START DATE	END DATE	VALIDITY	NOTES
1	88650511A	O-RING 12.39X3.53	8	05/12/2012		MOD:HYP STR;XST:AUS,EUR,FRA,JAP	
2	70350022A	RING NUT M17X1	4	05/12/2012		MOD:HYP STR;XST:AUS,EUR,FRA,JAP	
3	77915093A	SCREW, SPECIAL	8	05/12/2012		MOD:HYP STR;XST:AUS,EUR,FRA,JAP	
4	85610743A	WASHER, SPECIAL	4	05/12/2012		MOD:HYP STR;XST:AUS,EUR,FRA,JAP	
5	24712871A	COVER CYLINDER HEAD, HORIZONTAL	1	05/12/2012		MOD:HYP STR;XST:AUS,EUR,FRA,JAP	
6	24712881A	COVER CYLINDER HEAD, VERTICAL	1	05/12/2012		MOD:HYP STR;XST:AUS,EUR,FRA,JAP	
7	25510193A	TIMING BELT PULLEY, DRIVEN T20	4	05/12/2012		MOD:HYP STR;XST:AUS,EUR,FRA,JAP	
8	78810941A	SEAL, SPARK PLUG HOLE	2	05/12/2012		MOD:HYP STR;XST:AUS,EUR,FRA,JAP	
9	78810931A	GASKET CYLINDER HEAD COVER	2	05/12/2012		MOD:HYP STR;XST:AUS,EUR,FRA,JAP	
10	16010941A	SPACER	4	05/12/2012		MOD:HYP STR;XST:AUS,EUR,FRA,JAP	
11	14824232A	VERTICAL INTAKE CAMSHAFT	1	05/12/2012		MOD:HYP STR;XST:AUS,EUR,FRA,JAP	
12	68050061A	WOODRUFF KEY 3X5	4	05/12/2012		MOD:HYP STR;XST:AUS,EUR,FRA,JAP	
13	87310051A	PLUG 18 MM	4	02/07/2012		MOD:HYP STR;XST:AUS,EUR,FRA,JAP	
14	14824242A	HORIZONTAL EXHAUST CAMSHAFT	1	05/12/2012		MOD:HYP STR;XST:AUS,EUR,FRA,JAP	
15	14824222A	HORIZONTAL INTAKE CAMSHAFT	1	05/12/2012		MOD:HYP STR;XST:AUS,EUR,FRA,JAP	
16	77950302A	SCREW TC M6X12	12	05/12/2012		MOD:HYP STR;XST:AUS,EUR,FRA,JAP	
17	93050071A	SEAL, OIL BAVISLRX7 24-35-7	4	05/12/2012		MOD:HYP STR;XST:AUS,EUR,FRA,JAP	



DRAWING 013 - CYLINDER HEAD : TIMING SYSTEM [MOD:HYP STR;XST:AUS,EUR,FRA,JAP]

GROUP ENGINE

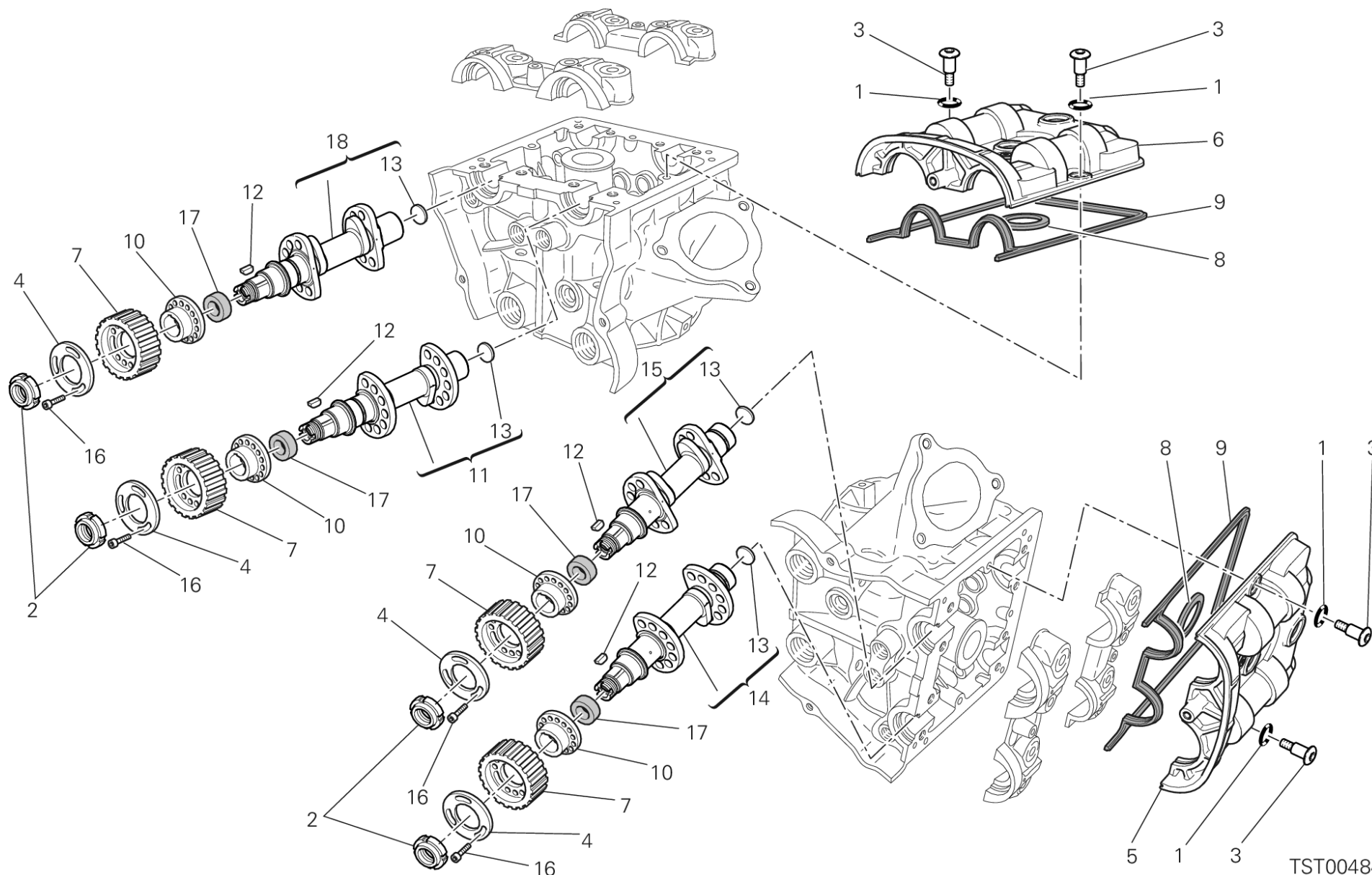

TST00484

DRAWING 013 - CYLINDER HEAD : TIMING SYSTEM [MOD:HYP STR;XST:AUS,EUR,FRA,JAP]



GROUP ENGINE

POS.	CODE	DESCRIPTION	QTY	START DATE	END DATE	VALIDITY	NOTES
18	14824252A	VERTICAL EXHAUST CAMSHAFT	1	05/12/2012		MOD:HYP STR;XST:AUS,EUR,FRA,JAP	



DRAWING 014 - VERTICAL HEAD [MOD:HYP STR;XST:AUS,EUR,FRA,JAP]

GROUP ENGINE

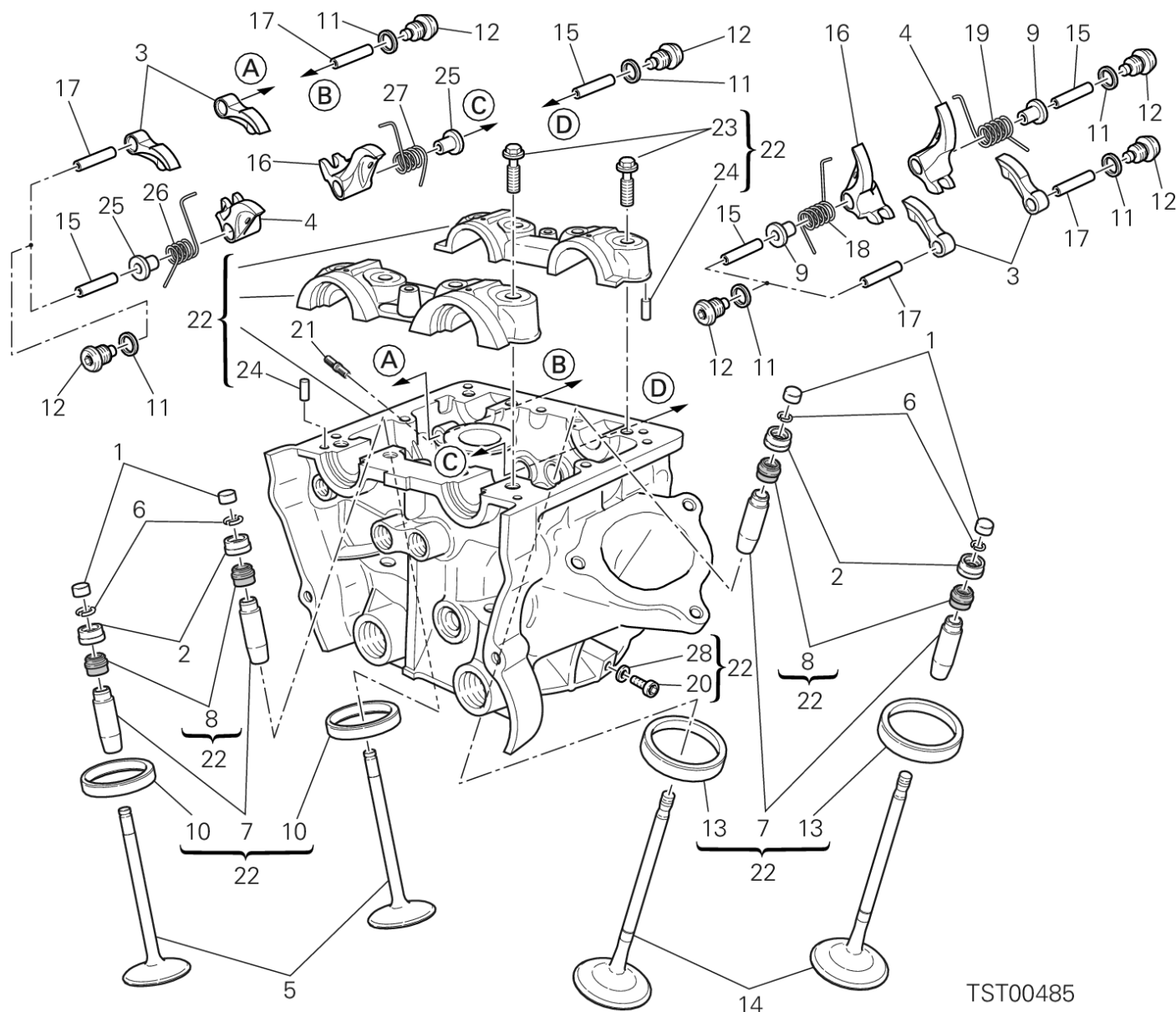

TST00485

DRAWING 014 - VERTICAL HEAD [MOD:HYP STR;XST:AUS,EUR,FRA,JAP]

GROUP ENGINE



POS.	CODE	DESCRIPTION	QTY	START DATE	END DATE	VALIDITY	NOTES
1	84010011A	ADJUSTER, OPENING ROCKER ARM 2.00 MM	4	24/12/2009		MOD:HYP STR;XST:AUS,EUR,FRA,JAP	
	84010021A	ADJUSTER, OPENING ROCKER ARM 2.05 MM	4	24/12/2009		MOD:HYP STR;XST:AUS,EUR,FRA,JAP	
	84010031A	ADJUSTER, OPENING ROCKER ARM 2.10 MM	4	24/12/2009		MOD:HYP STR;XST:AUS,EUR,FRA,JAP	
	84010041A	ADJUSTER, OPENING ROCKER ARM 2.15 MM	4	24/12/2009		MOD:HYP STR;XST:AUS,EUR,FRA,JAP	
	84010051A	ADJUSTER, OPENING ROCKER ARM 2.20 MM	4	24/12/2009		MOD:HYP STR;XST:AUS,EUR,FRA,JAP	
	84010061A	ADJUSTER, OPENING ROCKER ARM 2.25 MM	4	24/12/2009		MOD:HYP STR;XST:AUS,EUR,FRA,JAP	
	84010071A	ADJUSTER, OPENING ROCKER ARM 2.30 MM	4	24/12/2009		MOD:HYP STR;XST:AUS,EUR,FRA,JAP	
	84010081A	ADJUSTER, OPENING ROCKER ARM 2.35 MM	4	24/12/2009		MOD:HYP STR;XST:AUS,EUR,FRA,JAP	
	84010091A	ADJUSTER, OPENING ROCKER ARM 2.40 MM	4	24/12/2009		MOD:HYP STR;XST:AUS,EUR,FRA,JAP	
	84010101A	ADJUSTER, OPENING ROCKER ARM 2.45 MM	4	24/12/2009		MOD:HYP STR;XST:AUS,EUR,FRA,JAP	
	84010111A	ADJUSTER, OPENING ROCKER ARM 2.50 MM	4	24/12/2009		MOD:HYP STR;XST:AUS,EUR,FRA,JAP	
	84010121A	ADJUSTER, OPENING ROCKER ARM 2.55 MM	4	24/12/2009		MOD:HYP STR;XST:AUS,EUR,FRA,JAP	
	84010131A	ADJUSTER, OPENING ROCKER ARM 2.60 MM	4	24/12/2009		MOD:HYP STR;XST:AUS,EUR,FRA,JAP	
	84010141A	ADJUSTER, OPENING ROCKER ARM 2.65 MM	4	24/12/2009		MOD:HYP STR;XST:AUS,EUR,FRA,JAP	
	84010151A	ADJUSTER, OPENING ROCKER ARM 2.70 MM	4	24/12/2009		MOD:HYP STR;XST:AUS,EUR,FRA,JAP	
	84010161A	ADJUSTER, OPENING ROCKER ARM 2.75 MM	4	24/12/2009		MOD:HYP STR;XST:AUS,EUR,FRA,JAP	
	84010171A	ADJUSTER, OPENING ROCKER ARM 2.80 MM	4	24/12/2009		MOD:HYP STR;XST:AUS,EUR,FRA,JAP	

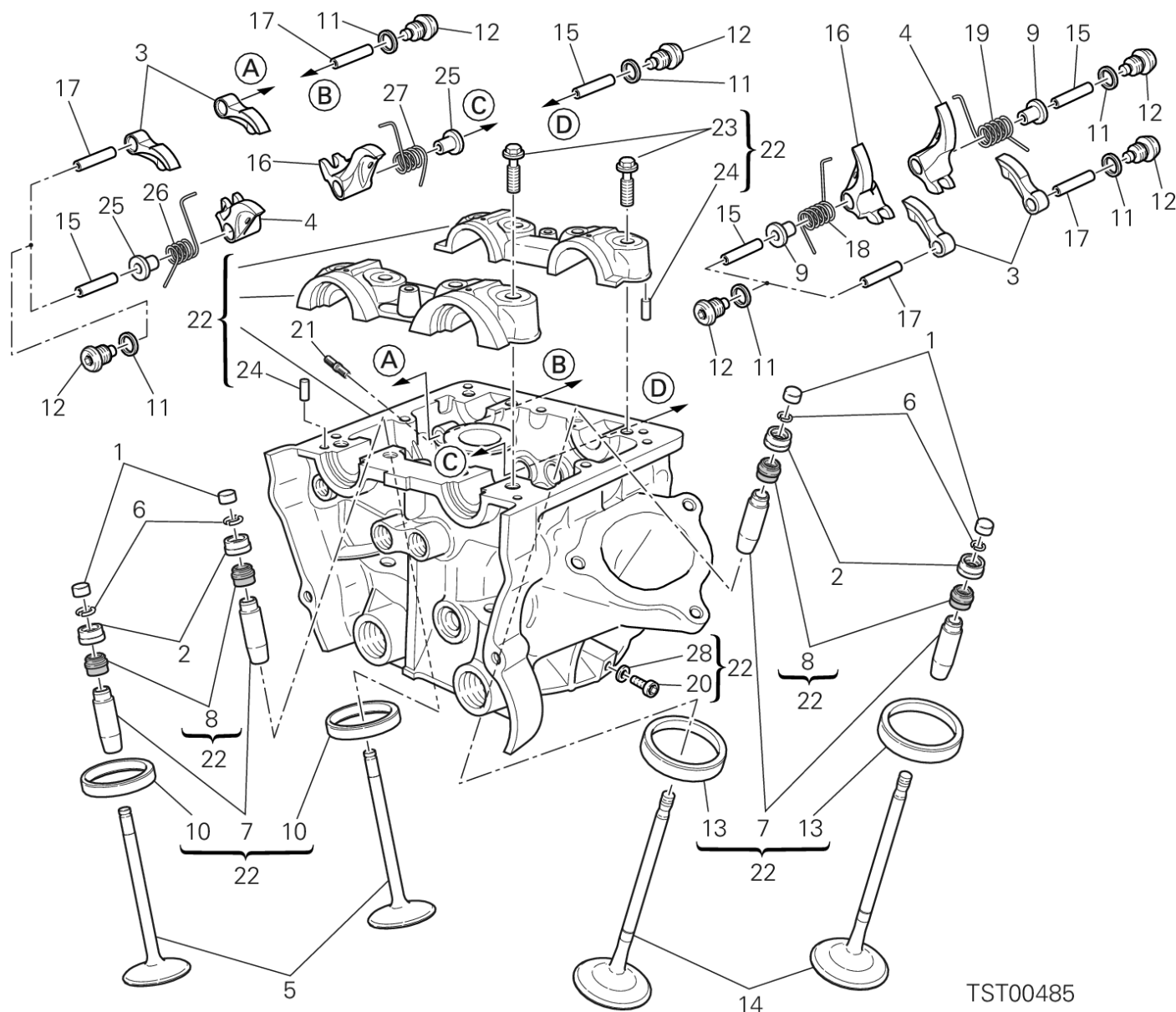

TST00485

DRAWING 014 - VERTICAL HEAD [MOD:HYP STR;XST:AUS,EUR,FRA,JAP]

GROUP ENGINE



POS.	CODE	DESCRIPTION	QTY	START DATE	END DATE	VALIDITY	NOTES
	84010181A	ADJUSTER, OPENING ROCKER ARM 2.85 MM	4	24/12/2009		MOD:HYP STR;XST:AUS,EUR,FRA,JAP	
	84010191A	ADJUSTER, OPENING ROCKER ARM 2.90 MM	4	24/12/2009		MOD:HYP STR;XST:AUS,EUR,FRA,JAP	
	84010201A	ADJUSTER, OPENING ROCKER ARM 2.95 MM	4	24/12/2009		MOD:HYP STR;XST:AUS,EUR,FRA,JAP	
	84010211A	ADJUSTER, OPENING ROCKER ARM 3.00 MM	4	24/12/2009		MOD:HYP STR;XST:AUS,EUR,FRA,JAP	
	84010221A	ADJUSTER, OPENING ROCKER ARM 3.05 MM	4	24/12/2009		MOD:HYP STR;XST:AUS,EUR,FRA,JAP	
	84010231A	ADJUSTER, OPENING ROCKER ARM 3.10 MM	4	24/12/2009		MOD:HYP STR;XST:AUS,EUR,FRA,JAP	
	84010241A	ADJUSTER, OPENING ROCKER ARM 3.15 MM	4	24/12/2009		MOD:HYP STR;XST:AUS,EUR,FRA,JAP	
	84010251A	ADJUSTER, OPENING ROCKER ARM 3.20 MM	4	24/12/2009		MOD:HYP STR;XST:AUS,EUR,FRA,JAP	
	84010261A	ADJUSTER, OPENING ROCKER ARM 3.25 MM	4	24/12/2009		MOD:HYP STR;XST:AUS,EUR,FRA,JAP	
	84010271A	ADJUSTER, OPENING ROCKER ARM 3.30 MM	4	24/12/2009		MOD:HYP STR;XST:AUS,EUR,FRA,JAP	
	84010281A	ADJUSTER, OPENING ROCKER ARM 3.35 MM	4	24/12/2009		MOD:HYP STR;XST:AUS,EUR,FRA,JAP	
	84010291A	ADJUSTER, OPENING ROCKER ARM 3.40 MM	4	24/12/2009		MOD:HYP STR;XST:AUS,EUR,FRA,JAP	
	84010301A	ADJUSTER, OPENING ROCKER ARM 3.45 MM	4	24/12/2009		MOD:HYP STR;XST:AUS,EUR,FRA,JAP	
	84010311A	ADJUSTER, OPENING ROCKER ARM 1.80 MM	4	24/12/2009		MOD:HYP STR;XST:AUS,EUR,FRA,JAP	
	84010321A	ADJUSTER, OPENING ROCKER ARM 1.85 MM	4	24/12/2009		MOD:HYP STR;XST:AUS,EUR,FRA,JAP	
	84010331A	ADJUSTER, OPENING ROCKER ARM 1.90 MM	4	24/12/2009		MOD:HYP STR;XST:AUS,EUR,FRA,JAP	
	84010341A	ADJUSTER, OPENING ROCKER ARM 1.95 MM	4	24/12/2009		MOD:HYP STR;XST:AUS,EUR,FRA,JAP	



DRAWING 014 - VERTICAL HEAD [MOD:HYP STR;XST:AUS,EUR,FRA,JAP]

GROUP ENGINE

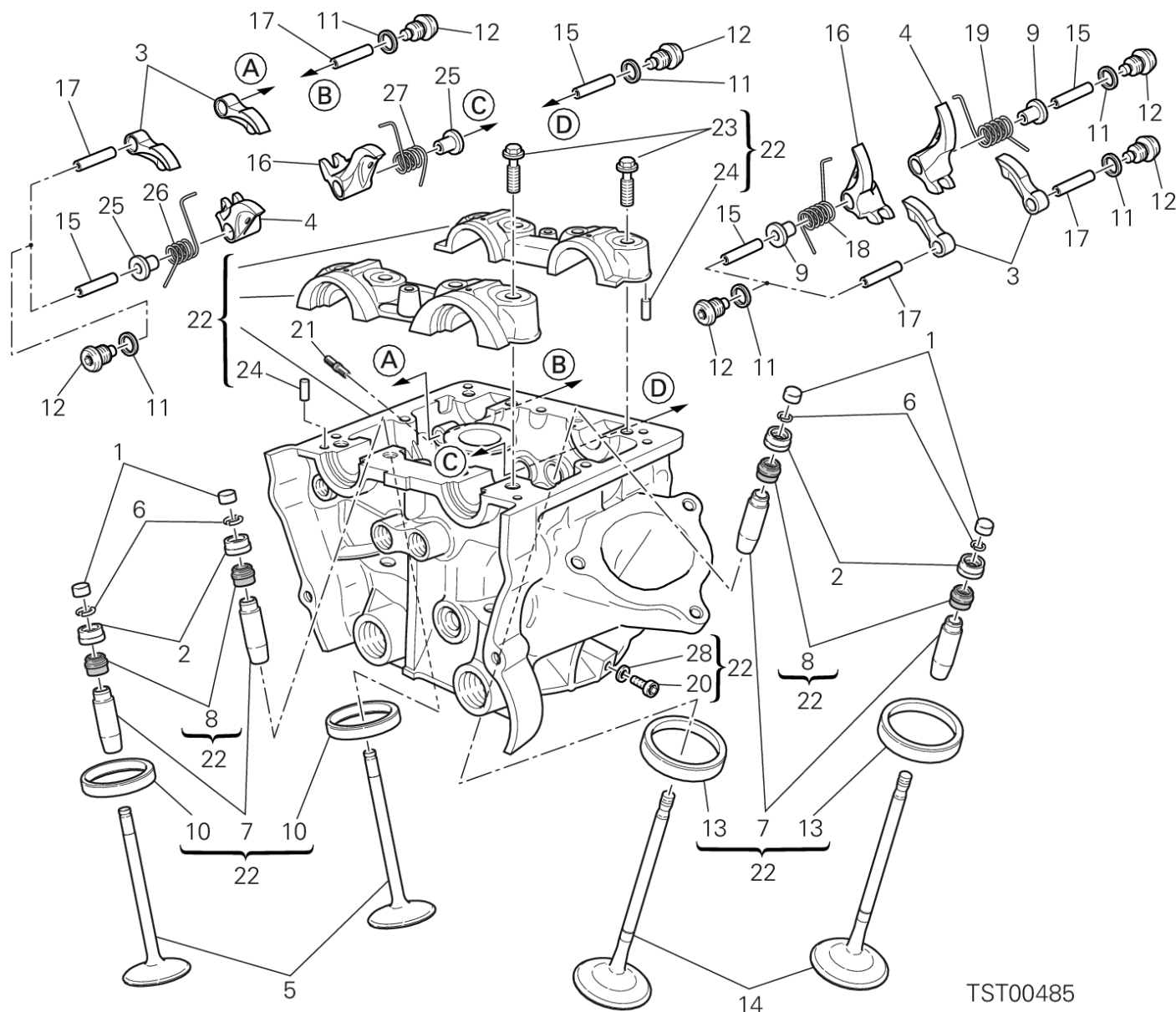

TST00485

DRAWING 014 - VERTICAL HEAD [MOD:HYP STR;XST:AUS,EUR,FRA,JAP]

GROUP ENGINE



POS.	CODE	DESCRIPTION	QTY	START DATE	END DATE	VALIDITY	NOTES
2	84010412B	ADJUSTER, CLOSING ROCKER ARM 2.20 MM	4	24/12/2009		MOD:HYP STR;XST:AUS,EUR,FRA,JAP	
	84010422B	ADJUSTER, CLOSING ROCKER ARM 2.25 MM	4	24/12/2009		MOD:HYP STR;XST:AUS,EUR,FRA,JAP	
	84010432B	ADJUSTER, CLOSING ROCKER ARM 2.30 MM	4	24/12/2009		MOD:HYP STR;XST:AUS,EUR,FRA,JAP	
	84010442B	ADJUSTER, CLOSING ROCKER ARM 2.35 MM	4	24/12/2009		MOD:HYP STR;XST:AUS,EUR,FRA,JAP	
	84010452B	ADJUSTER, CLOSING ROCKER ARM 2.40 MM	4	24/12/2009		MOD:HYP STR;XST:AUS,EUR,FRA,JAP	
	84010462B	ADJUSTER, CLOSING ROCKER ARM 2.45 MM	4	24/12/2009		MOD:HYP STR;XST:AUS,EUR,FRA,JAP	
	84010472B	ADJUSTER, CLOSING ROCKER ARM 2.50 MM	4	24/12/2009		MOD:HYP STR;XST:AUS,EUR,FRA,JAP	
	84010482B	ADJUSTER, CLOSING ROCKER ARM 2.55 MM	4	24/12/2009		MOD:HYP STR;XST:AUS,EUR,FRA,JAP	
	84010492B	ADJUSTER, CLOSING ROCKER ARM 2.60 MM	4	24/12/2009		MOD:HYP STR;XST:AUS,EUR,FRA,JAP	
	84010502B	ADJUSTER, CLOSING ROCKER ARM 2.65 MM	4	24/12/2009		MOD:HYP STR;XST:AUS,EUR,FRA,JAP	
	84010512B	ADJUSTER, CLOSING ROCKER ARM 2.70 MM	4	24/12/2009		MOD:HYP STR;XST:AUS,EUR,FRA,JAP	
	84010522B	ADJUSTER, CLOSING ROCKER ARM 2.75 MM	4	24/12/2009		MOD:HYP STR;XST:AUS,EUR,FRA,JAP	
	84010532B	ADJUSTER, CLOSING ROCKER ARM 2.80 MM	4	24/12/2009		MOD:HYP STR;XST:AUS,EUR,FRA,JAP	
	84010542B	ADJUSTER, CLOSING ROCKER ARM 2.85 MM	4	24/12/2009		MOD:HYP STR;XST:AUS,EUR,FRA,JAP	
	84010552B	ADJUSTER, CLOSING ROCKER ARM 2.90 MM	4	24/12/2009		MOD:HYP STR;XST:AUS,EUR,FRA,JAP	
	84010562B	ADJUSTER, CLOSING ROCKER ARM 2.95 MM	4	24/12/2009		MOD:HYP STR;XST:AUS,EUR,FRA,JAP	
	84010572B	ADJUSTER, CLOSING ROCKER ARM 3.00 MM	4	24/12/2009		MOD:HYP STR;XST:AUS,EUR,FRA,JAP	

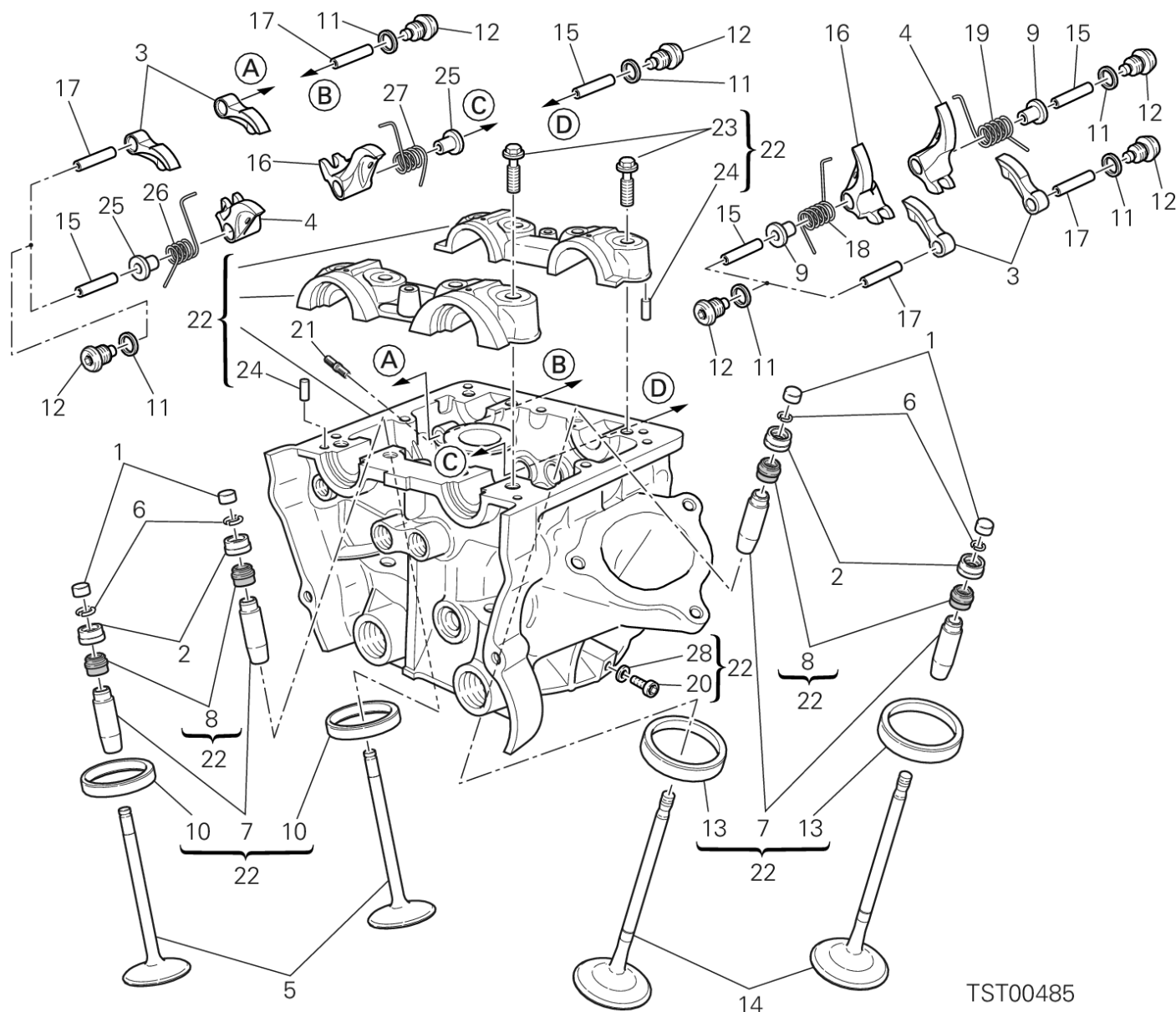

TST00485

DRAWING 014 - VERTICAL HEAD [MOD:HYP STR;XST:AUS,EUR,FRA,JAP]

GROUP ENGINE



POS.	CODE	DESCRIPTION	QTY	START DATE	END DATE	VALIDITY	NOTES
	84010582B	ADJUSTER, CLOSING ROCKER ARM 3.05 MM	4	24/12/2009		MOD:HYP STR;XST:AUS,EUR,FRA,JAP	
	84010592B	ADJUSTER, CLOSING ROCKER ARM 3.10 MM	4	24/12/2009		MOD:HYP STR;XST:AUS,EUR,FRA,JAP	
	84010602B	ADJUSTER, CLOSING ROCKER ARM 3.15 MM	4	24/12/2009		MOD:HYP STR;XST:AUS,EUR,FRA,JAP	
	84010612B	ADJUSTER, CLOSING ROCKER ARM 3.20 MM	4	24/12/2009		MOD:HYP STR;XST:AUS,EUR,FRA,JAP	
	84010622B	ADJUSTER, CLOSING ROCKER ARM 3.25 MM	4	24/12/2009		MOD:HYP STR;XST:AUS,EUR,FRA,JAP	
	84010632B	ADJUSTER, CLOSING ROCKER ARM 3.30 MM	4	24/12/2009		MOD:HYP STR;XST:AUS,EUR,FRA,JAP	
	84010642B	ADJUSTER, CLOSING ROCKER ARM 3.35 MM	4	24/12/2009		MOD:HYP STR;XST:AUS,EUR,FRA,JAP	
	84010652B	ADJUSTER, CLOSING ROCKER ARM 3.40 MM	4	24/12/2009		MOD:HYP STR;XST:AUS,EUR,FRA,JAP	
	84010662B	ADJUSTER, CLOSING ROCKER ARM 3.45 MM	4	24/12/2009		MOD:HYP STR;XST:AUS,EUR,FRA,JAP	
	84010672B	ADJUSTER, CLOSING ROCKER ARM 3.50 MM	4	24/12/2009		MOD:HYP STR;XST:AUS,EUR,FRA,JAP	
	84010682B	ADJUSTER, CLOSING ROCKER ARM 3.55 MM	4	24/12/2009		MOD:HYP STR;XST:AUS,EUR,FRA,JAP	
	84010692B	ADJUSTER, CLOSING ROCKER ARM 3.60 MM	4	24/12/2009		MOD:HYP STR;XST:AUS,EUR,FRA,JAP	
	84010702B	ADJUSTER, CLOSING ROCKER ARM 3.65 MM	4	24/12/2009		MOD:HYP STR;XST:AUS,EUR,FRA,JAP	
	84010712B	ADJUSTER, CLOSING ROCKER ARM 3.70 MM	4	24/12/2009		MOD:HYP STR;XST:AUS,EUR,FRA,JAP	
	84010722B	ADJUSTER, CLOSING ROCKER ARM 3.75 MM	4	24/12/2009		MOD:HYP STR;XST:AUS,EUR,FRA,JAP	
	84010732B	ADJUSTER, CLOSING ROCKER ARM 3.80 MM	4	24/12/2009		MOD:HYP STR;XST:AUS,EUR,FRA,JAP	
	84010742B	ADJUSTER, CLOSING ROCKER ARM 3.85 MM	4	24/12/2009		MOD:HYP STR;XST:AUS,EUR,FRA,JAP	

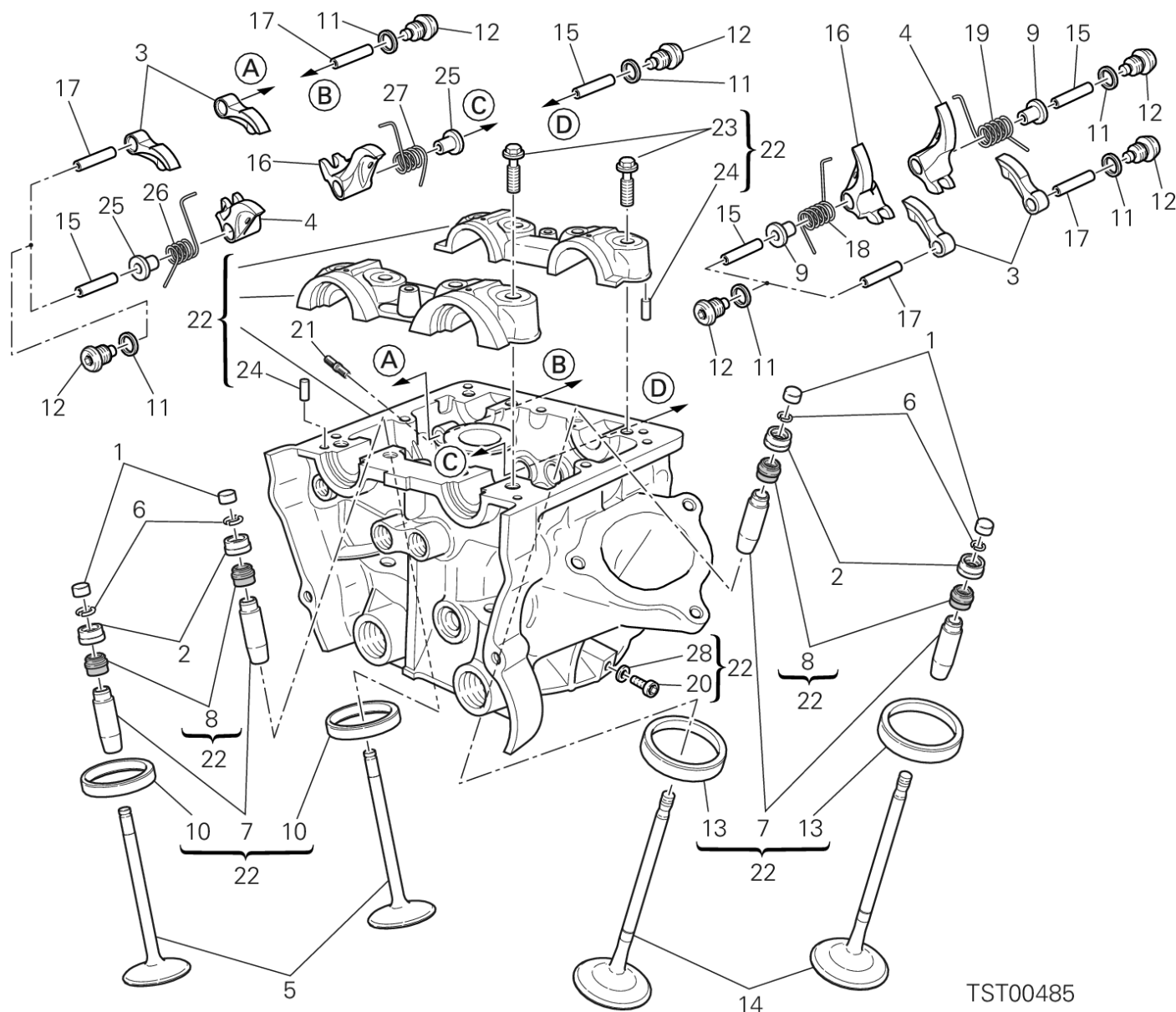

TST00485

DRAWING 014 - VERTICAL HEAD [MOD:HYP STR;XST:AUS,EUR,FRA,JAP]

GROUP ENGINE



POS.	CODE	DESCRIPTION	QTY	START DATE	END DATE	VALIDITY	NOTES
	84010752B	ADJUSTER, CLOSING ROCKER ARM 3.90 MM	4	24/12/2009		MOD:HYP STR;XST:AUS,EUR,FRA,JAP	
	84010762B	ADJUSTER, CLOSING ROCKER ARM 3.95 MM	4	24/12/2009		MOD:HYP STR;XST:AUS,EUR,FRA,JAP	
	84010772B	ADJUSTER, CLOSING ROCKER ARM 4.00 MM	4	24/12/2009		MOD:HYP STR;XST:AUS,EUR,FRA,JAP	
	84010782B	ADJUSTER, CLOSING ROCKER ARM 4.05 MM	4	24/12/2009		MOD:HYP STR;XST:AUS,EUR,FRA,JAP	
	84010792B	ADJUSTER, CLOSING ROCKER ARM 4.10 MM	4	24/12/2009		MOD:HYP STR;XST:AUS,EUR,FRA,JAP	
	84010802B	ADJUSTER, CLOSING ROCKER ARM 4.15 MM	4	24/12/2009		MOD:HYP STR;XST:AUS,EUR,FRA,JAP	
	84010812B	ADJUSTER, CLOSING ROCKER ARM 4.20 MM	4	24/12/2009		MOD:HYP STR;XST:AUS,EUR,FRA,JAP	
	84010822B	ADJUSTER, CLOSING ROCKER ARM 4.25 MM	4	24/12/2009		MOD:HYP STR;XST:AUS,EUR,FRA,JAP	
	84010832B	ADJUSTER, CLOSING ROCKER ARM 4.30 MM	4	24/12/2009		DFR:N;MOD:HYP STR;XST:AUS,EUR,FRA,JAP	
	84010842B	ADJUSTER, CLOSING ROCKER ARM 4.35 MM	4	24/12/2009		MOD:HYP STR;XST:AUS,EUR,FRA,JAP	
	84010852B	ADJUSTER, CLOSING ROCKER ARM 4.40 MM	4	24/12/2009		MOD:HYP STR;XST:AUS,EUR,FRA,JAP	
	84010862B	ADJUSTER, CLOSING ROCKER ARM 4.45 MM	4	24/12/2009		MOD:HYP STR;XST:AUS,EUR,FRA,JAP	
	84010872B	ADJUSTER, CLOSING ROCKER ARM 4.50 MM	4	24/12/2009		MOD:HYP STR;XST:AUS,EUR,FRA,JAP	
3	20810321A	OPEN. ROCKER ARM	4	05/12/2012		MOD:HYP STR;XST:AUS,EUR,FRA,JAP	
4	20910501A	CLOSING ROCKER ARM LEFT	2	05/12/2012		MOD:HYP STR;XST:AUS,EUR,FRA,JAP	
5	21110991A	EXHAUST VALVE	2	05/12/2012		MOD:HYP STR;XST:AUS,EUR,FRA,JAP	
6	66910011E	C RING	8	05/12/2012		MOD:HYP STR;XST:AUS,EUR,FRA,JAP	

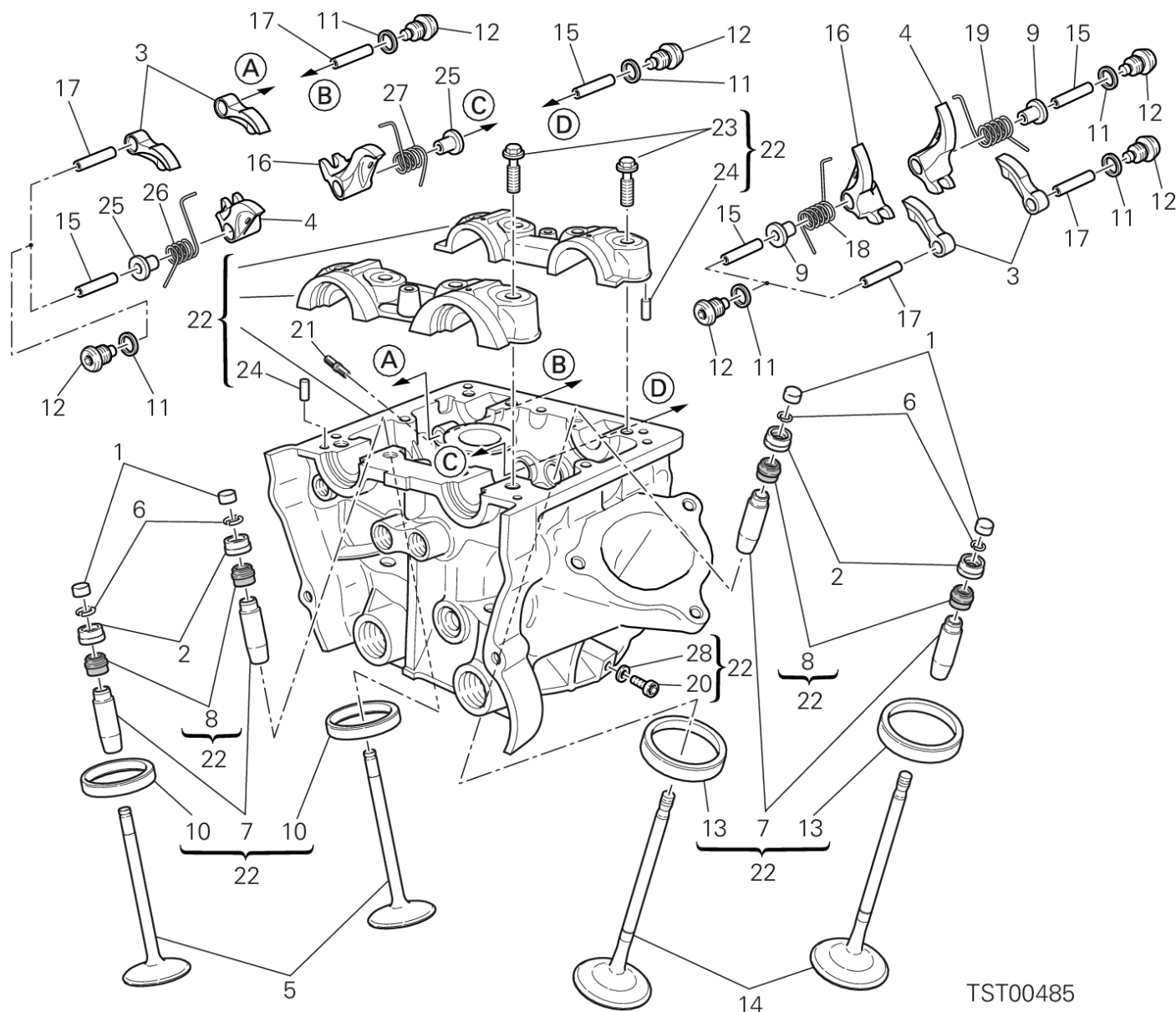

TST00485

DRAWING 014 - VERTICAL HEAD [MOD:HYP STR;XST:AUS,EUR,FRA,JAP]

GROUP ENGINE



POS.	CODE	DESCRIPTION	QTY	START DATE	END DATE	VALIDITY	NOTES
7	30310631BB	GUIDE, VALVE OVERSIZED 0.03 MM	4	19/09/2011		MOD:HYP STR;XST:AUS,EUR,FRA,JAP	
	30310631BC	GUIDE, VALVE OVERSIZED 0.06 MM	4	19/09/2011		MOD:HYP STR;XST:AUS,EUR,FRA,JAP	
	30310631BD	GUIDE, VALVE OVERSIZED 0.09 MM	4	19/09/2011		MOD:HYP STR;XST:AUS,EUR,FRA,JAP	
8	76410871A	SEAL VALVE STEM	4	01/10/2012		MOD:HYP STR;XST:AUS,EUR,FRA,JAP	
9	71312921A	SPACER	2	05/12/2012		MOD:HYP STR;XST:AUS,EUR,FRA,JAP	
10	30411011A	SEAT, EXHAUST VALVE	2	01/10/2012		MOD:HYP STR;XST:AUS,EUR,FRA,JAP	
	30411011AB	SEAT, EXHAUST VALVE +0.03 MM	2	19/09/2011		MOD:HYP STR;XST:AUS,EUR,FRA,JAP	
	30411011AC	SEAT, EXHAUST VALVE +0.06 MM	2	19/09/2011		MOD:HYP STR;XST:AUS,EUR,FRA,JAP	
11	85250261B	GASKET, ALUMINIUM 12X16X1.5	8	05/12/2012		MOD:HYP STR;XST:AUS,EUR,FRA,JAP	
12	78010511D	THREADED PLUG	8	05/12/2012		MOD:HYP STR;XST:AUS,EUR,FRA,JAP	
13	30411001A	SEAT, INTAKE VALVE	2	01/10/2012		MOD:HYP STR;XST:AUS,EUR,FRA,JAP	
	30411001AB	SEAT, INLET VALVE +0.03 MM	2	19/09/2011		MOD:HYP STR;XST:AUS,EUR,FRA,JAP	
	30411001AC	SEAT, INLET VALVE +0.06 MM	2	19/09/2011		MOD:HYP STR;XST:AUS,EUR,FRA,JAP	
14	21010991A	INTAKE VALVE	2	05/12/2012		MOD:HYP STR;XST:AUS,EUR,FRA,JAP	
15	82112231B	AXLE, ROCKER ARM CLOSING	4	05/12/2012		MOD:HYP STR;XST:AUS,EUR,FRA,JAP	
16	20910491A	CLOSING ROCKER ARM RIGHT	2	05/12/2012		MOD:HYP STR;XST:AUS,EUR,FRA,JAP	
17	82112221B	AXLE, ROCKER ARM OPENING	4	05/12/2012		MOD:HYP STR;XST:AUS,EUR,FRA,JAP	

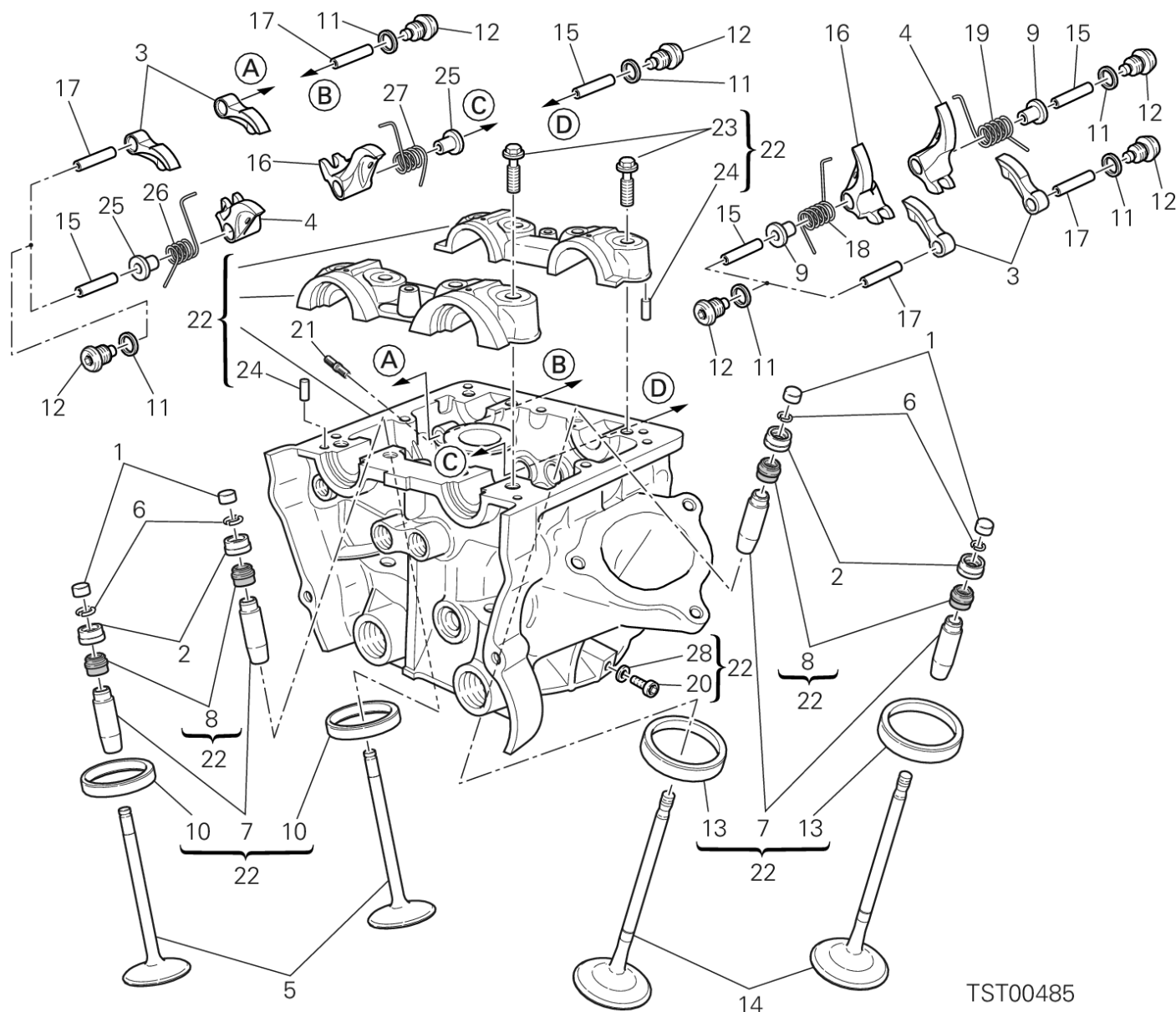

TST00485

DRAWING 014 - VERTICAL HEAD [MOD:HYP STR;XST:AUS,EUR,FRA,JAP]

GROUP ENGINE



POS.	CODE	DESCRIPTION	QTY	START DATE	END DATE	VALIDITY	NOTES
18	79914861A	VALVE RETURN SPRING RH.	1	05/12/2012		MOD:HYP STR;XST:AUS,EUR,FRA,JAP	
19	79914851A	VALVE RETURN SPRING LH.	1	05/12/2012		MOD:HYP STR;XST:AUS,EUR,FRA,JAP	
20	77350618B	SCREW TCEIR M6X8	1	01/10/2012		MOD:HYP STR;XST:AUS,EUR,FRA,JAP	
21	76610891A	STUD BOLT	3			MOD:HYP STR;XST:AUS,EUR,FRA,JAP	
22	30123521B	COMPLETE VERTICAL HEAD	1	05/12/2012		MOD:HYP STR;XST:AUS,EUR,FRA,JAP	
23	77914211A	SCREW TEF M8X32	8	01/10/2012		MOD:HYP STR;XST:AUS,EUR,FRA,JAP	
24	86050061A	PIN M5X10	4	01/10/2012		MOD:HYP STR;XST:AUS,EUR,FRA,JAP	
25	71312921B	SPACER	2	05/12/2012		MOD:HYP STR;XST:AUS,EUR,FRA,JAP	
26	79915181B	LEFT VALVE RETURN SPRING	1	05/12/2012		MOD:HYP STR;XST:AUS,EUR,FRA,JAP	
27	79915191B	RIGHT VALVE RETURN SPRING	1	05/12/2012		MOD:HYP STR;XST:AUS,EUR,FRA,JAP	
28	85250231A	GASKET	1	01/10/2012		MOD:HYP STR;XST:AUS,EUR,FRA,JAP	

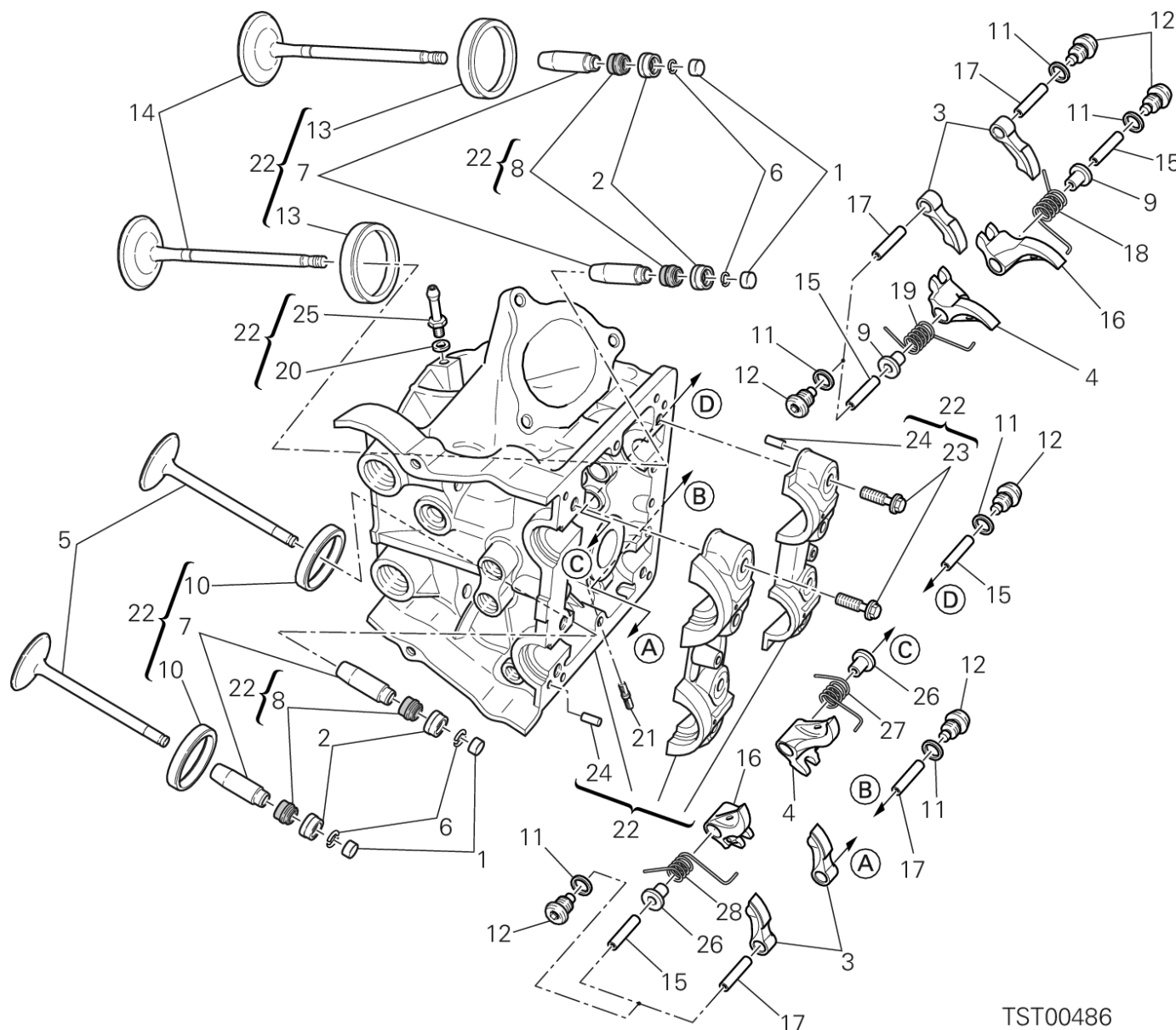

TST00486

DRAWING 015 - HORIZONTAL HEAD [MOD:HYP STR;XST:AUS,EUR,FRA,JAP]

GROUP ENGINE



POS.	CODE	DESCRIPTION	QTY	START DATE	END DATE	VALIDITY	NOTES
1	84010011A	ADJUSTER, OPENING ROCKER ARM 2.00 MM	4	24/12/2009		MOD:HYP STR;XST:AUS,EUR,FRA,JAP	
	84010021A	ADJUSTER, OPENING ROCKER ARM 2.05 MM	4	24/12/2009		MOD:HYP STR;XST:AUS,EUR,FRA,JAP	
	84010031A	ADJUSTER, OPENING ROCKER ARM 2.10 MM	4	24/12/2009		MOD:HYP STR;XST:AUS,EUR,FRA,JAP	
	84010041A	ADJUSTER, OPENING ROCKER ARM 2.15 MM	4	24/12/2009		MOD:HYP STR;XST:AUS,EUR,FRA,JAP	
	84010051A	ADJUSTER, OPENING ROCKER ARM 2.20 MM	4	24/12/2009		MOD:HYP STR;XST:AUS,EUR,FRA,JAP	
	84010061A	ADJUSTER, OPENING ROCKER ARM 2.25 MM	4	24/12/2009		MOD:HYP STR;XST:AUS,EUR,FRA,JAP	
	84010071A	ADJUSTER, OPENING ROCKER ARM 2.30 MM	4	24/12/2009		MOD:HYP STR;XST:AUS,EUR,FRA,JAP	
	84010081A	ADJUSTER, OPENING ROCKER ARM 2.35 MM	4	24/12/2009		MOD:HYP STR;XST:AUS,EUR,FRA,JAP	
	84010091A	ADJUSTER, OPENING ROCKER ARM 2.40 MM	4	24/12/2009		MOD:HYP STR;XST:AUS,EUR,FRA,JAP	
	84010101A	ADJUSTER, OPENING ROCKER ARM 2.45 MM	4	24/12/2009		MOD:HYP STR;XST:AUS,EUR,FRA,JAP	
	84010111A	ADJUSTER, OPENING ROCKER ARM 2.50 MM	4	24/12/2009		MOD:HYP STR;XST:AUS,EUR,FRA,JAP	
	84010121A	ADJUSTER, OPENING ROCKER ARM 2.55 MM	4	24/12/2009		MOD:HYP STR;XST:AUS,EUR,FRA,JAP	
	84010131A	ADJUSTER, OPENING ROCKER ARM 2.60 MM	4	24/12/2009		MOD:HYP STR;XST:AUS,EUR,FRA,JAP	
	84010141A	ADJUSTER, OPENING ROCKER ARM 2.65 MM	4	24/12/2009		MOD:HYP STR;XST:AUS,EUR,FRA,JAP	
	84010151A	ADJUSTER, OPENING ROCKER ARM 2.70 MM	4	24/12/2009		MOD:HYP STR;XST:AUS,EUR,FRA,JAP	
	84010161A	ADJUSTER, OPENING ROCKER ARM 2.75 MM	4	24/12/2009		MOD:HYP STR;XST:AUS,EUR,FRA,JAP	
	84010171A	ADJUSTER, OPENING ROCKER ARM 2.80 MM	4	24/12/2009		MOD:HYP STR;XST:AUS,EUR,FRA,JAP	



This technical diagram illustrates the exploded view of a 4-cylinder engine assembly. The central component is the engine block, which features four cylinders. Surrounding the block are various components, each labeled with a number from 1 to 28. The diagram shows the relative positions of these parts as they would be assembled. Key components include:

- Top End:** Components 1, 2, 6, 13, 14, 15, 16, 17, 18, 19, 20, 21, 22, 23, 24, 25, 26, 27, 28.
- Bottom End:** Components 3, 4, 5, 10, 11, 12, 15, 16, 17, 18, 19, 20, 21, 22, 23, 24, 25, 26, 27, 28.
- Assembly Labels:** Letters A, B, C, and D are placed near specific components to indicate the sequence or direction of assembly.

 The diagram is a black and white line drawing, typical of technical manuals.

13/03/2013

DRAWING 015 - HORIZONTAL HEAD [MOD:HYP STR;XST:AUS,EUR,FRA,JAP]

GROUP ENGINE



POS.	CODE	DESCRIPTION	QTY	START DATE	END DATE	VALIDITY	NOTES
	84010181A	ADJUSTER, OPENING ROCKER ARM 2.85 MM	4	24/12/2009		MOD:HYP STR;XST:AUS,EUR,FRA,JAP	
	84010191A	ADJUSTER, OPENING ROCKER ARM 2.90 MM	4	24/12/2009		MOD:HYP STR;XST:AUS,EUR,FRA,JAP	
	84010201A	ADJUSTER, OPENING ROCKER ARM 2.95 MM	4	24/12/2009		MOD:HYP STR;XST:AUS,EUR,FRA,JAP	
	84010211A	ADJUSTER, OPENING ROCKER ARM 3.00 MM	4	24/12/2009		MOD:HYP STR;XST:AUS,EUR,FRA,JAP	
	84010221A	ADJUSTER, OPENING ROCKER ARM 3.05 MM	4	24/12/2009		MOD:HYP STR;XST:AUS,EUR,FRA,JAP	
	84010231A	ADJUSTER, OPENING ROCKER ARM 3.10 MM	4	24/12/2009		MOD:HYP STR;XST:AUS,EUR,FRA,JAP	
	84010241A	ADJUSTER, OPENING ROCKER ARM 3.15 MM	4	24/12/2009		MOD:HYP STR;XST:AUS,EUR,FRA,JAP	
	84010251A	ADJUSTER, OPENING ROCKER ARM 3.20 MM	4	24/12/2009		MOD:HYP STR;XST:AUS,EUR,FRA,JAP	
	84010261A	ADJUSTER, OPENING ROCKER ARM 3.25 MM	4	24/12/2009		MOD:HYP STR;XST:AUS,EUR,FRA,JAP	
	84010271A	ADJUSTER, OPENING ROCKER ARM 3.30 MM	4	24/12/2009		MOD:HYP STR;XST:AUS,EUR,FRA,JAP	
	84010281A	ADJUSTER, OPENING ROCKER ARM 3.35 MM	4	24/12/2009		MOD:HYP STR;XST:AUS,EUR,FRA,JAP	
	84010291A	ADJUSTER, OPENING ROCKER ARM 3.40 MM	4	24/12/2009		MOD:HYP STR;XST:AUS,EUR,FRA,JAP	
	84010301A	ADJUSTER, OPENING ROCKER ARM 3.45 MM	4	24/12/2009		MOD:HYP STR;XST:AUS,EUR,FRA,JAP	
	84010311A	ADJUSTER, OPENING ROCKER ARM 1.80 MM	4	24/12/2009		MOD:HYP STR;XST:AUS,EUR,FRA,JAP	
	84010321A	ADJUSTER, OPENING ROCKER ARM 1.85 MM	4	24/12/2009		MOD:HYP STR;XST:AUS,EUR,FRA,JAP	
	84010331A	ADJUSTER, OPENING ROCKER ARM 1.90 MM	4	24/12/2009		MOD:HYP STR;XST:AUS,EUR,FRA,JAP	
	84010341A	ADJUSTER, OPENING ROCKER ARM 1.95 MM	4	24/12/2009		MOD:HYP STR;XST:AUS,EUR,FRA,JAP	

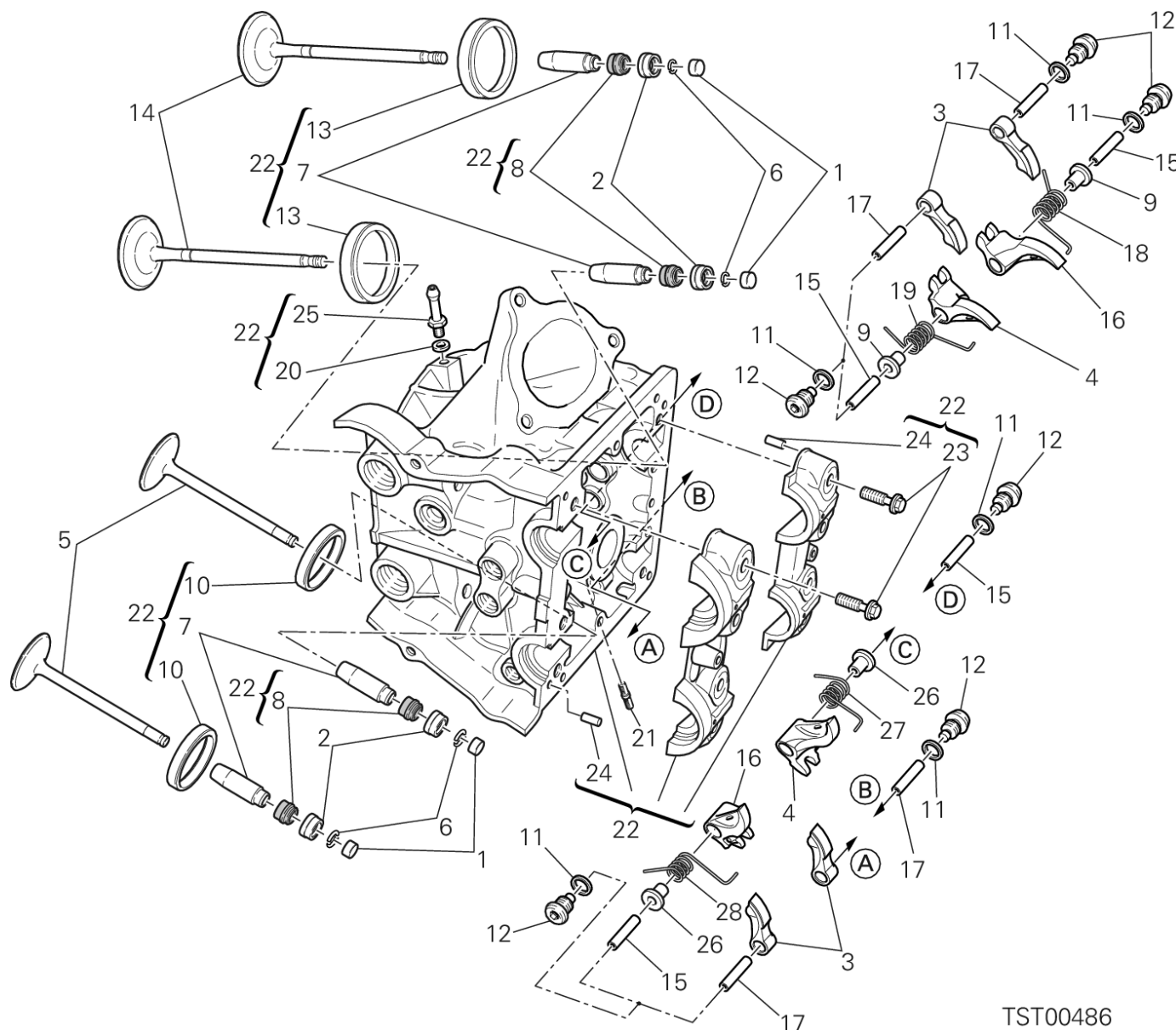

TST00486

DRAWING 015 - HORIZONTAL HEAD [MOD:HYP STR;XST:AUS,EUR,FRA,JAP]

GROUP ENGINE



POS.	CODE	DESCRIPTION	QTY	START DATE	END DATE	VALIDITY	NOTES
2	84010412B	ADJUSTER, CLOSING ROCKER ARM 2.20 MM	4	24/12/2009		MOD:HYP STR;XST:AUS,EUR,FRA,JAP	
	84010422B	ADJUSTER, CLOSING ROCKER ARM 2.25 MM	4	24/12/2009		MOD:HYP STR;XST:AUS,EUR,FRA,JAP	
	84010432B	ADJUSTER, CLOSING ROCKER ARM 2.30 MM	4	24/12/2009		MOD:HYP STR;XST:AUS,EUR,FRA,JAP	
	84010442B	ADJUSTER, CLOSING ROCKER ARM 2.35 MM	4	24/12/2009		MOD:HYP STR;XST:AUS,EUR,FRA,JAP	
	84010452B	ADJUSTER, CLOSING ROCKER ARM 2.40 MM	4	24/12/2009		MOD:HYP STR;XST:AUS,EUR,FRA,JAP	
	84010462B	ADJUSTER, CLOSING ROCKER ARM 2.45 MM	4	24/12/2009		MOD:HYP STR;XST:AUS,EUR,FRA,JAP	
	84010472B	ADJUSTER, CLOSING ROCKER ARM 2.50 MM	4	24/12/2009		MOD:HYP STR;XST:AUS,EUR,FRA,JAP	
	84010482B	ADJUSTER, CLOSING ROCKER ARM 2.55 MM	4	24/12/2009		MOD:HYP STR;XST:AUS,EUR,FRA,JAP	
	84010492B	ADJUSTER, CLOSING ROCKER ARM 2.60 MM	4	24/12/2009		MOD:HYP STR;XST:AUS,EUR,FRA,JAP	
	84010502B	ADJUSTER, CLOSING ROCKER ARM 2.65 MM	4	24/12/2009		MOD:HYP STR;XST:AUS,EUR,FRA,JAP	
	84010512B	ADJUSTER, CLOSING ROCKER ARM 2.70 MM	4	24/12/2009		MOD:HYP STR;XST:AUS,EUR,FRA,JAP	
	84010522B	ADJUSTER, CLOSING ROCKER ARM 2.75 MM	4	24/12/2009		MOD:HYP STR;XST:AUS,EUR,FRA,JAP	
	84010532B	ADJUSTER, CLOSING ROCKER ARM 2.80 MM	4	24/12/2009		MOD:HYP STR;XST:AUS,EUR,FRA,JAP	
	84010542B	ADJUSTER, CLOSING ROCKER ARM 2.85 MM	4	24/12/2009		MOD:HYP STR;XST:AUS,EUR,FRA,JAP	
	84010552B	ADJUSTER, CLOSING ROCKER ARM 2.90 MM	4	24/12/2009		MOD:HYP STR;XST:AUS,EUR,FRA,JAP	
	84010562B	ADJUSTER, CLOSING ROCKER ARM 2.95 MM	4	24/12/2009		MOD:HYP STR;XST:AUS,EUR,FRA,JAP	
	84010572B	ADJUSTER, CLOSING ROCKER ARM 3.00 MM	4	24/12/2009		MOD:HYP STR;XST:AUS,EUR,FRA,JAP	



TST00486

DRAWING 015 - HORIZONTAL HEAD [MOD:HYP STR;XST:AUS,EUR,FRA,JAP]

GROUP ENGINE



POS.	CODE	DESCRIPTION	QTY	START DATE	END DATE	VALIDITY	NOTES
	84010582B	ADJUSTER, CLOSING ROCKER ARM 3.05 MM	4	24/12/2009		MOD:HYP STR;XST:AUS,EUR,FRA,JAP	
	84010592B	ADJUSTER, CLOSING ROCKER ARM 3.10 MM	4	24/12/2009		MOD:HYP STR;XST:AUS,EUR,FRA,JAP	
	84010602B	ADJUSTER, CLOSING ROCKER ARM 3.15 MM	4	24/12/2009		MOD:HYP STR;XST:AUS,EUR,FRA,JAP	
	84010612B	ADJUSTER, CLOSING ROCKER ARM 3.20 MM	4	24/12/2009		MOD:HYP STR;XST:AUS,EUR,FRA,JAP	
	84010622B	ADJUSTER, CLOSING ROCKER ARM 3.25 MM	4	24/12/2009		MOD:HYP STR;XST:AUS,EUR,FRA,JAP	
	84010632B	ADJUSTER, CLOSING ROCKER ARM 3.30 MM	4	24/12/2009		MOD:HYP STR;XST:AUS,EUR,FRA,JAP	
	84010642B	ADJUSTER, CLOSING ROCKER ARM 3.35 MM	4	24/12/2009		MOD:HYP STR;XST:AUS,EUR,FRA,JAP	
	84010652B	ADJUSTER, CLOSING ROCKER ARM 3.40 MM	4	24/12/2009		MOD:HYP STR;XST:AUS,EUR,FRA,JAP	
	84010662B	ADJUSTER, CLOSING ROCKER ARM 3.45 MM	4	24/12/2009		MOD:HYP STR;XST:AUS,EUR,FRA,JAP	
	84010672B	ADJUSTER, CLOSING ROCKER ARM 3.50 MM	4	24/12/2009		MOD:HYP STR;XST:AUS,EUR,FRA,JAP	
	84010682B	ADJUSTER, CLOSING ROCKER ARM 3.55 MM	4	24/12/2009		MOD:HYP STR;XST:AUS,EUR,FRA,JAP	
	84010692B	ADJUSTER, CLOSING ROCKER ARM 3.60 MM	4	24/12/2009		MOD:HYP STR;XST:AUS,EUR,FRA,JAP	
	84010702B	ADJUSTER, CLOSING ROCKER ARM 3.65 MM	4	24/12/2009		MOD:HYP STR;XST:AUS,EUR,FRA,JAP	
	84010712B	ADJUSTER, CLOSING ROCKER ARM 3.70 MM	4	24/12/2009		MOD:HYP STR;XST:AUS,EUR,FRA,JAP	
	84010722B	ADJUSTER, CLOSING ROCKER ARM 3.75 MM	4	24/12/2009		MOD:HYP STR;XST:AUS,EUR,FRA,JAP	
	84010732B	ADJUSTER, CLOSING ROCKER ARM 3.80 MM	4	24/12/2009		MOD:HYP STR;XST:AUS,EUR,FRA,JAP	
	84010742B	ADJUSTER, CLOSING ROCKER ARM 3.85 MM	4	24/12/2009		MOD:HYP STR;XST:AUS,EUR,FRA,JAP	

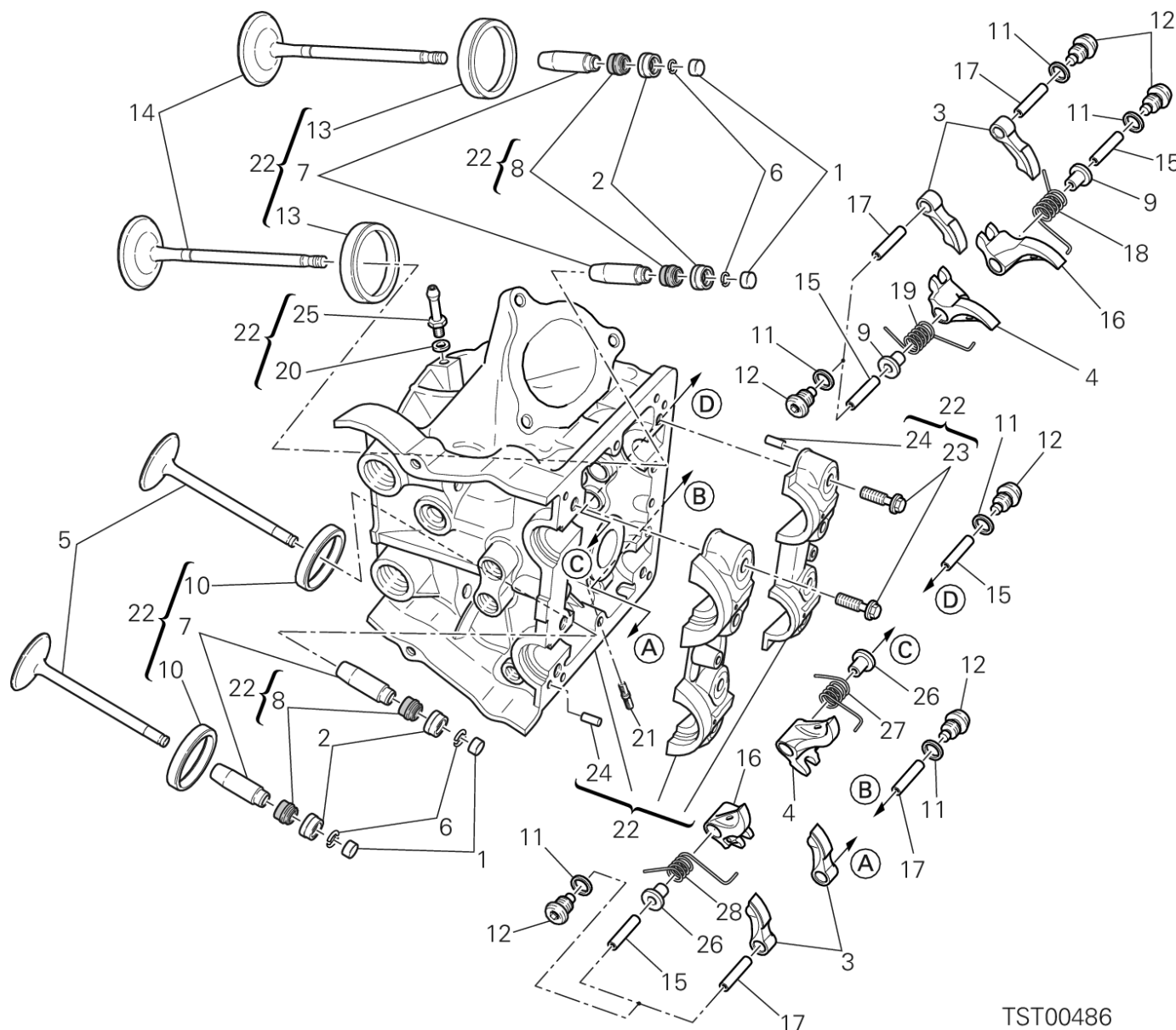

TST00486

DRAWING 015 - HORIZONTAL HEAD [MOD:HYP STR;XST:AUS,EUR,FRA,JAP]

GROUP ENGINE



POS.	CODE	DESCRIPTION	QTY	START DATE	END DATE	VALIDITY	NOTES
	84010752B	ADJUSTER, CLOSING ROCKER ARM 3.90 MM	4	24/12/2009		MOD:HYP STR;XST:AUS,EUR,FRA,JAP	
	84010762B	ADJUSTER, CLOSING ROCKER ARM 3.95 MM	4	24/12/2009		MOD:HYP STR;XST:AUS,EUR,FRA,JAP	
	84010772B	ADJUSTER, CLOSING ROCKER ARM 4.00 MM	4	24/12/2009		MOD:HYP STR;XST:AUS,EUR,FRA,JAP	
	84010782B	ADJUSTER, CLOSING ROCKER ARM 4.05 MM	4	24/12/2009		MOD:HYP STR;XST:AUS,EUR,FRA,JAP	
	84010792B	ADJUSTER, CLOSING ROCKER ARM 4.10 MM	4	24/12/2009		MOD:HYP STR;XST:AUS,EUR,FRA,JAP	
	84010802B	ADJUSTER, CLOSING ROCKER ARM 4.15 MM	4	24/12/2009		MOD:HYP STR;XST:AUS,EUR,FRA,JAP	
	84010812B	ADJUSTER, CLOSING ROCKER ARM 4.20 MM	4	24/12/2009		MOD:HYP STR;XST:AUS,EUR,FRA,JAP	
	84010822B	ADJUSTER, CLOSING ROCKER ARM 4.25 MM	4	24/12/2009		MOD:HYP STR;XST:AUS,EUR,FRA,JAP	
	84010832B	ADJUSTER, CLOSING ROCKER ARM 4.30 MM	4	24/12/2009		DFR:N;MOD:HYP STR;XST:AUS,EUR,FRA,JAP	
	84010842B	ADJUSTER, CLOSING ROCKER ARM 4.35 MM	4	24/12/2009		MOD:HYP STR;XST:AUS,EUR,FRA,JAP	
	84010852B	ADJUSTER, CLOSING ROCKER ARM 4.40 MM	4	24/12/2009		MOD:HYP STR;XST:AUS,EUR,FRA,JAP	
	84010862B	ADJUSTER, CLOSING ROCKER ARM 4.45 MM	4	24/12/2009		MOD:HYP STR;XST:AUS,EUR,FRA,JAP	
	84010872B	ADJUSTER, CLOSING ROCKER ARM 4.50 MM	4	24/12/2009		MOD:HYP STR;XST:AUS,EUR,FRA,JAP	
3	20810321A	OPEN. ROCKER ARM	4	05/12/2012		MOD:HYP STR;XST:AUS,EUR,FRA,JAP	
4	20910501A	CLOSING ROCKER ARM LEFT	2	05/12/2012		MOD:HYP STR;XST:AUS,EUR,FRA,JAP	
5	21110991A	EXHAUST VALVE	2	05/12/2012		MOD:HYP STR;XST:AUS,EUR,FRA,JAP	
6	66910011E	C RING	8	05/12/2012		MOD:HYP STR;XST:AUS,EUR,FRA,JAP	

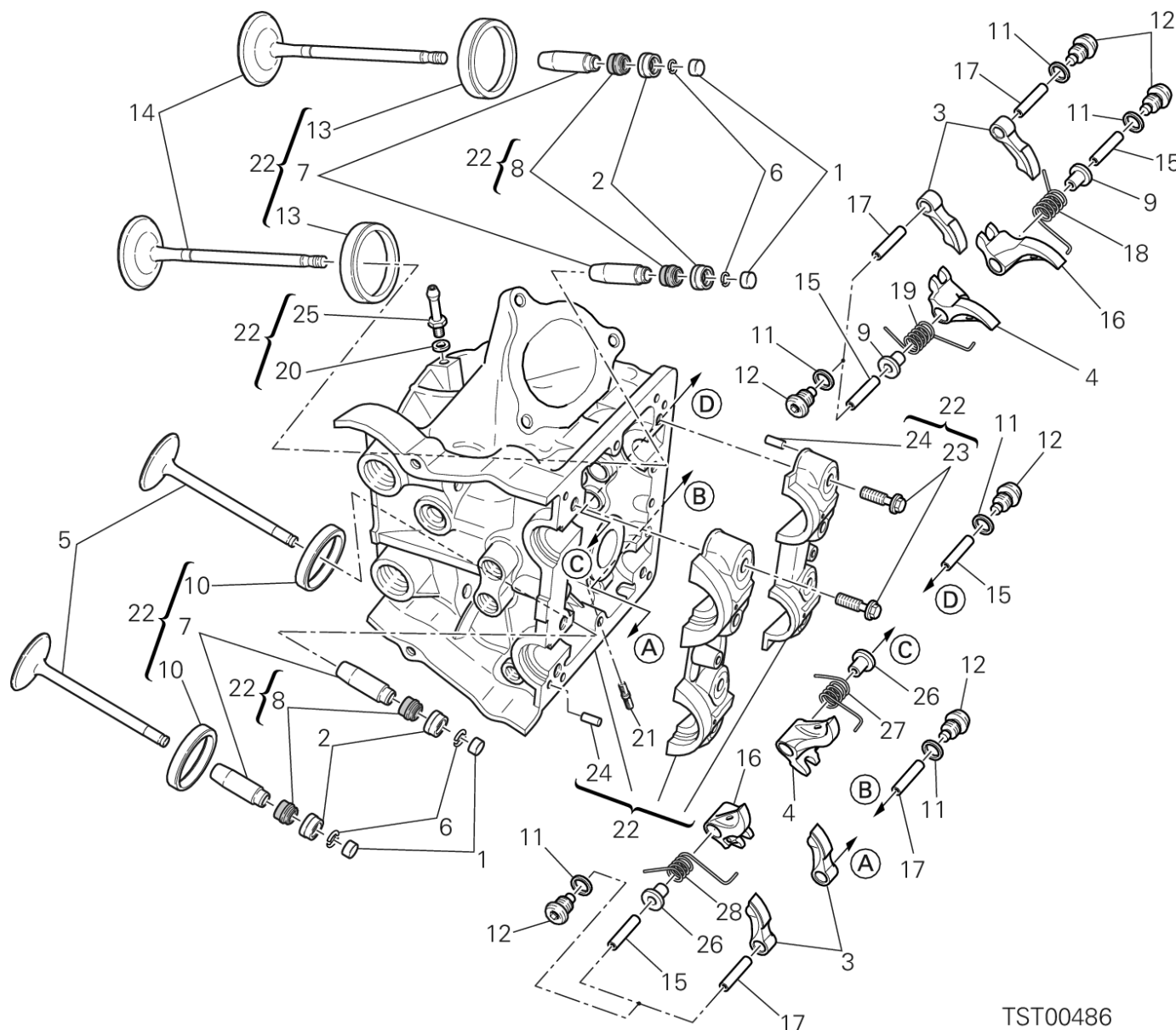

TST00486

DRAWING 015 - HORIZONTAL HEAD [MOD:HYP STR;XST:AUS,EUR,FRA,JAP]

GROUP ENGINE



POS.	CODE	DESCRIPTION	QTY	START DATE	END DATE	VALIDITY	NOTES
7	30310631BB	GUIDE, VALVE OVERSIZED 0.03 MM	4	19/09/2011		MOD:HYP STR;XST:AUS,EUR,FRA,JAP	
	30310631BC	GUIDE, VALVE OVERSIZED 0.06 MM	4	19/09/2011		MOD:HYP STR;XST:AUS,EUR,FRA,JAP	
	30310631BD	GUIDE, VALVE OVERSIZED 0.09 MM	4	19/09/2011		MOD:HYP STR;XST:AUS,EUR,FRA,JAP	
8	76410871A	SEAL VALVE STEM	4	01/10/2012		MOD:HYP STR;XST:AUS,EUR,FRA,JAP	
9	71312921A	SPACER	2	05/12/2012		MOD:HYP STR;XST:AUS,EUR,FRA,JAP	
10	30411011A	SEAT, EXHAUST VALVE	2	01/10/2012		MOD:HYP STR;XST:AUS,EUR,FRA,JAP	
	30411011AB	SEAT, EXHAUST VALVE +0.03 MM	2	19/09/2011		MOD:HYP STR;XST:AUS,EUR,FRA,JAP	
	30411011AC	SEAT, EXHAUST VALVE +0.06 MM	2	19/09/2011		MOD:HYP STR;XST:AUS,EUR,FRA,JAP	
11	85250261B	GASKET, ALUMINIUM 12X16X1.5	8	05/12/2012		MOD:HYP STR;XST:AUS,EUR,FRA,JAP	
12	78010511D	THREADED PLUG	8	05/12/2012		MOD:HYP STR;XST:AUS,EUR,FRA,JAP	
13	30411001A	SEAT, INTAKE VALVE	2	01/10/2012		MOD:HYP STR;XST:AUS,EUR,FRA,JAP	
	30411001AB	SEAT, INLET VALVE +0.03 MM	2	19/09/2011		MOD:HYP STR;XST:AUS,EUR,FRA,JAP	
	30411001AC	SEAT, INLET VALVE +0.06 MM	2	19/09/2011		MOD:HYP STR;XST:AUS,EUR,FRA,JAP	
14	21010991A	INTAKE VALVE	2	05/12/2012		MOD:HYP STR;XST:AUS,EUR,FRA,JAP	
15	82112231B	AXLE, ROCKER ARM CLOSING	4	05/12/2012		MOD:HYP STR;XST:AUS,EUR,FRA,JAP	
16	20910491A	CLOSING ROCKER ARM RIGHT	2	05/12/2012		MOD:HYP STR;XST:AUS,EUR,FRA,JAP	
17	82112221B	AXLE, ROCKER ARM OPENING	4	05/12/2012		MOD:HYP STR;XST:AUS,EUR,FRA,JAP	

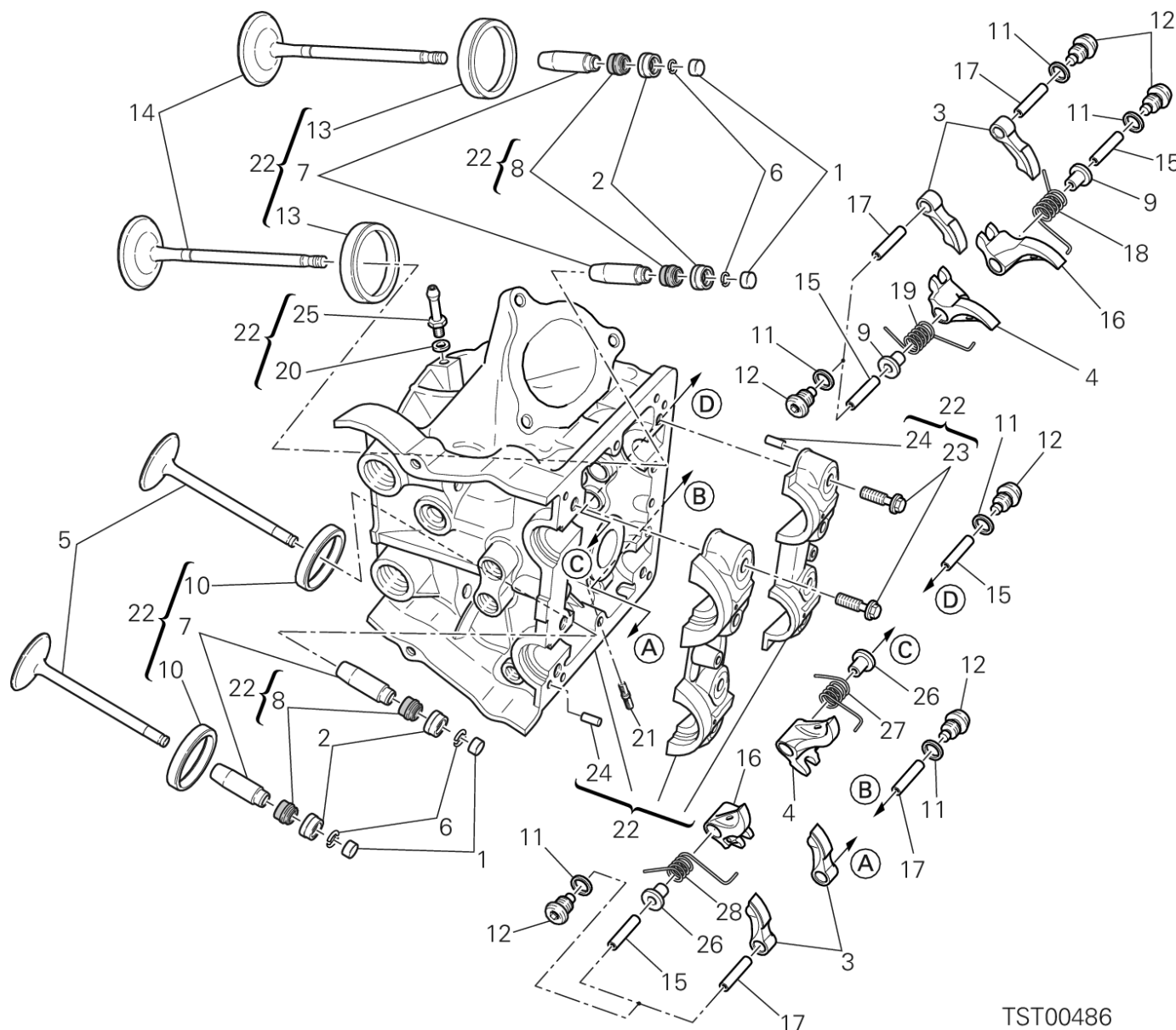

TST00486

DRAWING 015 - HORIZONTAL HEAD [MOD:HYP STR;XST:AUS,EUR,FRA,JAP]

GROUP ENGINE



POS.	CODE	DESCRIPTION	QTY	START DATE	END DATE	VALIDITY	NOTES
18	79914861A	VALVE RETURN SPRING RH.	1	05/12/2012		MOD:HYP STR;XST:AUS,EUR,FRA,JAP	
19	79914851A	VALVE RETURN SPRING LH.	1	05/12/2012		MOD:HYP STR;XST:AUS,EUR,FRA,JAP	
20	85250231A	GASKET	1	05/12/2012		MOD:HYP STR;XST:AUS,EUR,FRA,JAP	
21	76610891A	STUD BOLT	3			MOD:HYP STR;XST:AUS,EUR,FRA,JAP	
22	30123511B	COMPLETE HORIZONTAL HEAD	1	05/12/2012		MOD:HYP STR;XST:AUS,EUR,FRA,JAP	
23	77914211A	SCREW TEF M8X32	8	01/10/2012		MOD:HYP STR;XST:AUS,EUR,FRA,JAP	
24	86050061A	PIN M5X10	4	01/10/2012		MOD:HYP STR;XST:AUS,EUR,FRA,JAP	
25	81411881A	NIPPLE, HOSE	1	01/10/2012		MOD:HYP STR;XST:AUS,EUR,FRA,JAP	
26	71312921B	SPACER	2	05/12/2012		DFR:N;MOD:HYP STR;XST:AUS,EUR,FRA,JAP	
27	79915181B	LEFT VALVE RETURN SPRING	1	05/12/2012		MOD:HYP STR;XST:AUS,EUR,FRA,JAP	
28	79915191B	RIGHT VALVE RETURN SPRING	1	05/12/2012		MOD:HYP STR;XST:AUS,EUR,FRA,JAP	



DRAWING 001 - WORKSHOP SERVICE TOOLS (ENGINE) [MOD:HYP STR;XST:AUS,EUR,FRA,JAP]

GROUP TOOLS

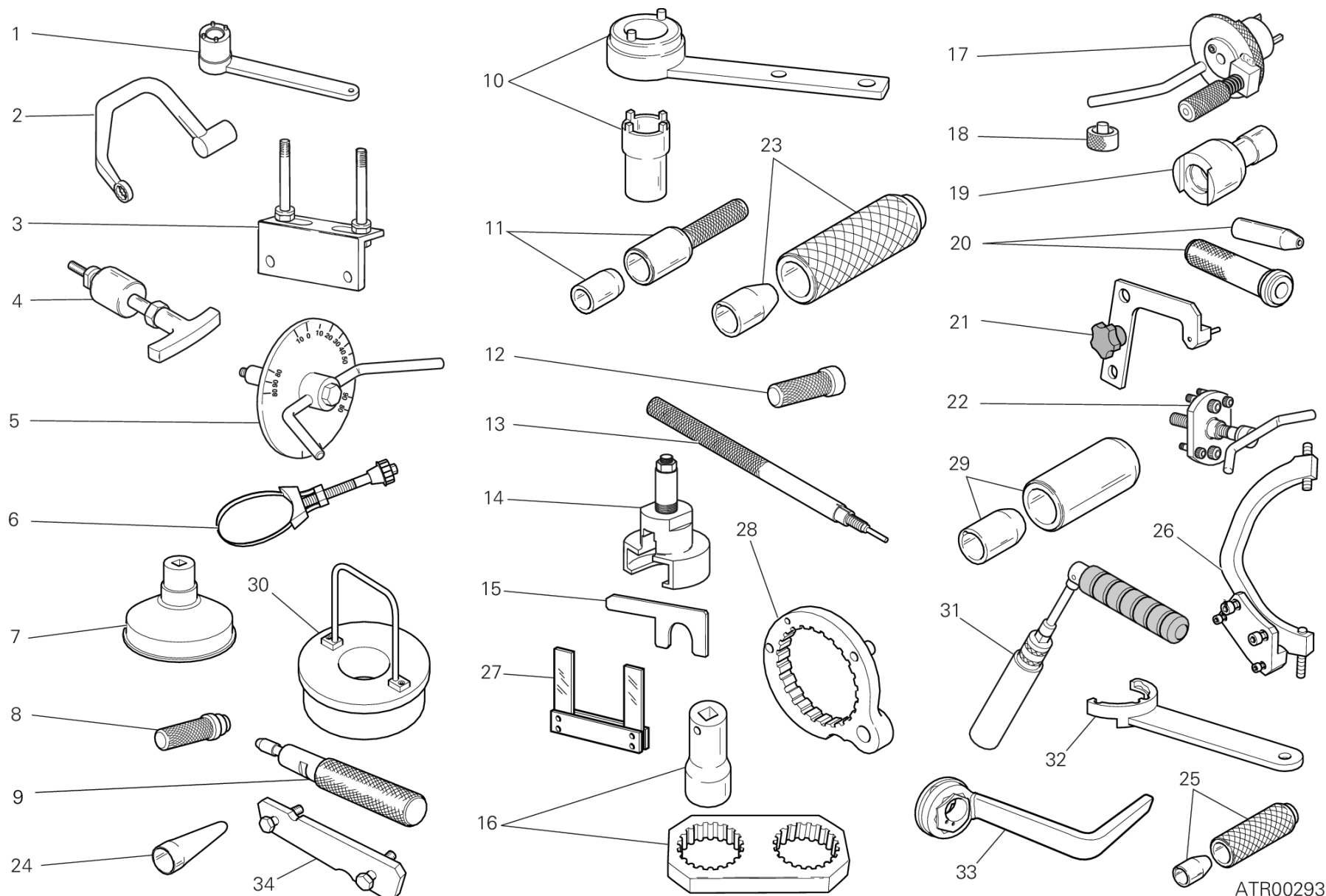

ATR00293

DRAWING 001 - WORKSHOP SERVICE TOOLS (ENGINE) [MOD:HYP STR;XST:AUS,EUR,FRA,JAP]

GROUP TOOLS



POS.	CODE	DESCRIPTION	QTY	START DATE	END DATE	VALIDITY	NOTES
1	887130137	CRANKSHAFT GEAR RETAINING WRENCH	1			MOD:HYP STR;XST:AUS,EUR,FRA,JAP	
2	887132676	HEAD NUTS HOLDER WRENCH (M10)	1			MOD:HYP STR;XST:AUS,EUR,FRA,JAP	
3	887132103	HEAD MOUNTING BASE	1			MOD:HYP STR;XST:AUS,EUR,FRA,JAP	
4	887131994	ROCKER PIN EXTRACTOR	1			MOD:HYP STR;XST:AUS,EUR,FRA,JAP	
5	887651657	DEGREE WHEEL HOLDER TOOL	1			MOD:HYP STR;XST:AUS,EUR,FRA,JAP	
6	887132906	WRENCH, OIL FILTER CARTRIDGE	1			MOD:HYP STR;XST:AUS,EUR,FRA,JAP	
7	887130944	WRENCH TO TIGHTEN OIL FILTER CARTRIDGE	1			MOD:HYP STR;XST:AUS,EUR,FRA,JAP	
8	887130869	TOOL, WATER PUMP FRONT SEAL ASSEMBLING	1			MOD:HYP STR;XST:AUS,EUR,FRA,JAP	
9	887132442	TOOL, OIL SEAL MOUNTING (Ø7)	1			MOD:HYP STR;XST:AUS,EUR,FRA,JAP	
10	887131805	DRIVING ROLLER TIGHTENING TOOL	1			MOD:HYP STR;XST:AUS,EUR,FRA,JAP	
11	887133521	PUNCH TOOL DRIVING SEAL RING	1			MOD:HYP STR;XST:AUS,EUR,FRA,JAP	
12	887130870	TOOL ASSEMBLING WATER PUMP FRONT SEAL	1			MOD:HYP STR;XST:AUS,EUR,FRA,JAP	
13	887132087	T.D.C. CONTROL GAUGE	1			MOD:HYP STR;XST:AUS,EUR,FRA,JAP	
14	887132092	EXTRACTOR FOR PRIMARY DRIVE GEAR	1			MOD:HYP STR;XST:AUS,EUR,FRA,JAP	
15	887132878	SPACER AND FORK FEELER GAUGE 0.2/0.3 MM	1			MOD:HYP STR;XST:AUS,EUR,FRA,JAP	
16	887131806	REACTION TOOL BELT ROLLER TIGHTENING	1			MOD:HYP STR;XST:AUS,EUR,FRA,JAP	
17	887132011	CRANKSHAFT RESET TOOL	1			MOD:HYP STR;XST:AUS,EUR,FRA,JAP	



DRAWING 001 - WORKSHOP SERVICE TOOLS (ENGINE) [MOD:HYP STR;XST:AUS,EUR,FRA,JAP]

GROUP TOOLS

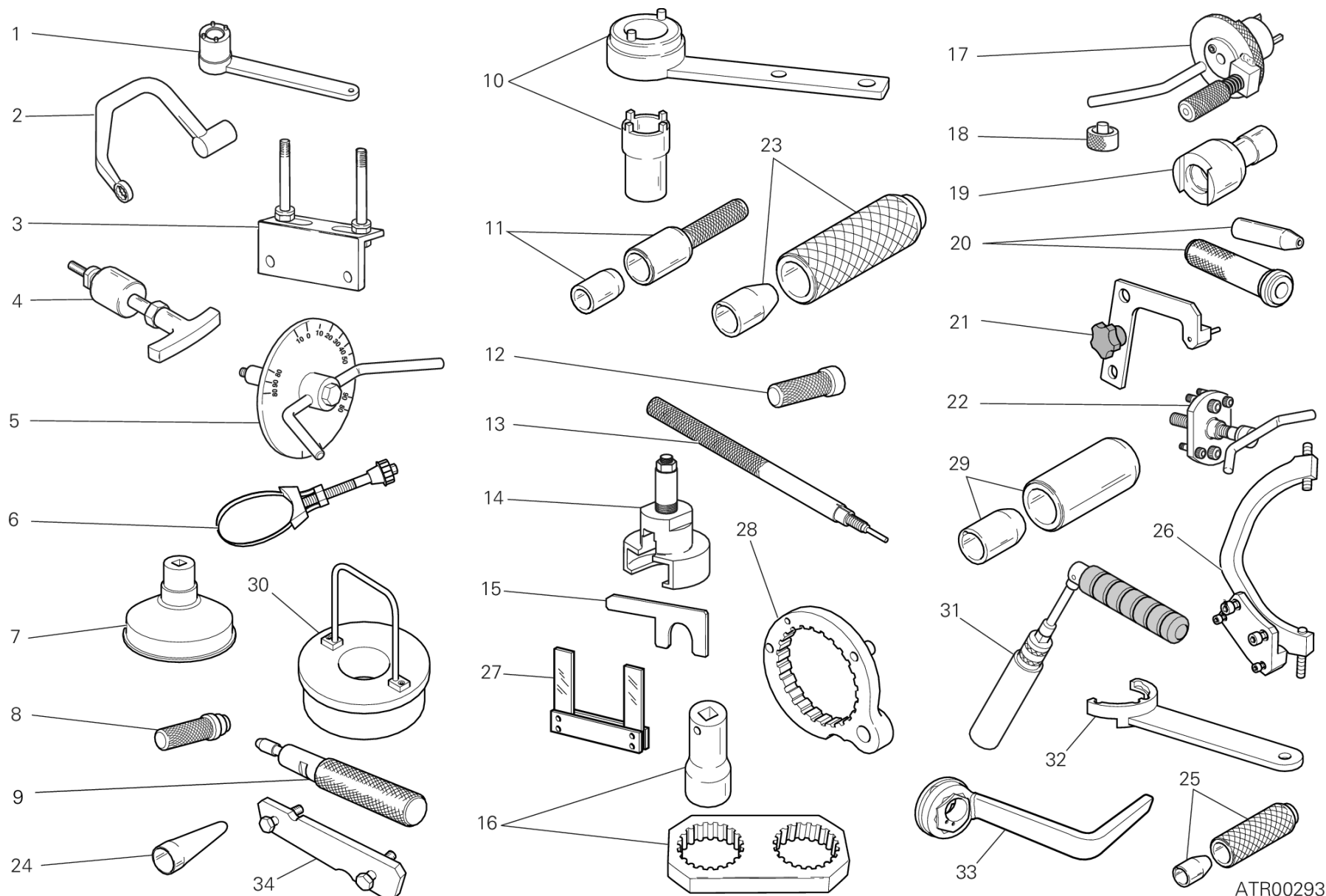

ATR00293

DRAWING 001 - WORKSHOP SERVICE TOOLS (ENGINE) [MOD:HYP STR;XST:AUS,EUR,FRA,JAP]

GROUP TOOLS



POS.	CODE	DESCRIPTION	QTY	START DATE	END DATE	VALIDITY	NOTES
18	887651298	SPACER FOR CHECKING LOWER VALVE SHIM	1			MOD:HYP STR;XST:AUS,EUR,FRA,JAP	
19	887131821	WRENCH TO TIGHTEN TENSIONING BOLTS	1			MOD:HYP STR;XST:AUS,EUR,FRA,JAP	
20	887133520	CRANKCASES ASSEMBLING CAP	1			MOD:HYP STR;XST:AUS,EUR,FRA,JAP	
21	887133334	PLATE POSITIONING GEAR ENGAGEMENT FORK	1			MOD:HYP STR;XST:AUS,EUR,FRA,JAP	
22	887131749	DRIVE ROLLER PULLER	1			MOD:HYP STR;XST:AUS,EUR,FRA,JAP	
23	887132834	TOOL SNAP RING INSTALLATION	1			MOD:HYP STR;XST:AUS,EUR,FRA,JAP	
24	887132916	CLOSING ROCKER & SPRING ASSEMBLING TOOL	1			MOD:HYP STR;XST:AUS,EUR,FRA,JAP	
25	887133394	TOOL SNAP RING INSTALLATION	1			MOD:HYP STR;XST:AUS,EUR,FRA,JAP	
26	887133367	FLYWHEEL WRENCH	1			MOD:HYP STR;XST:AUS,EUR,FRA,JAP	
27	887651000	FORK FEELER GAUGE 0.1 MM	1			MOD:HYP STR;XST:AUS,EUR,FRA,JAP	
	887651005	FORK FEELER GAUGE 0.2 MM	1			MOD:HYP STR;XST:AUS,EUR,FRA,JAP	
	887651006	FORK FEELER GAUGE 0.3 MM	1			MOD:HYP STR;XST:AUS,EUR,FRA,JAP	
28	887132556	WRENCH HOLD CLUCH HOUSING DRUM STEADY	1			MOD:HYP STR;XST:AUS,EUR,FRA,JAP	
29	887132861	TOOL TO FIT SEALS ON CAMSHAFTS	1			MOD:HYP STR;XST:AUS,EUR,FRA,JAP	
30	887132870	TOOL, CON-ROD GUIDING	1			MOD:HYP STR;XST:AUS,EUR,FRA,JAP	
31	887132877	SPARK PLUG WRENCH	1			MOD:HYP STR;XST:AUS,EUR,FRA,JAP	
32	887133219	TIMING BELT ROLLER REACTION TOOL	1			MOD:HYP STR;XST:AUS,EUR,FRA,JAP	



DRAWING 001 - WORKSHOP SERVICE TOOLS (ENGINE) [MOD:HYP STR;XST:AUS,EUR,FRA,JAP]

GROUP TOOLS

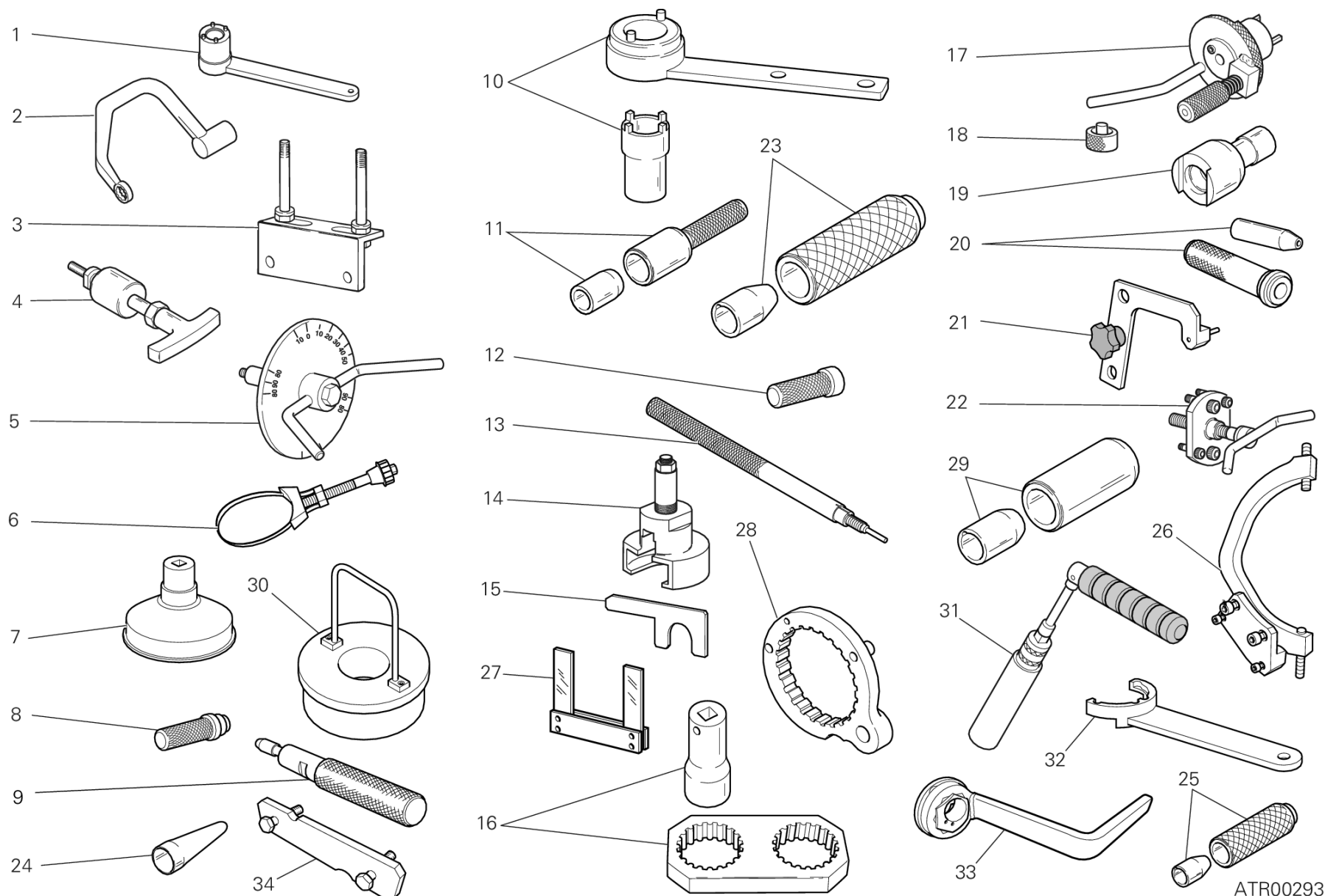

DRAWING 001 - WORKSHOP SERVICE TOOLS (ENGINE) [MOD:HYP STR;XST:AUS,EUR,FRA,JAP]



GROUP TOOLS

POS.	CODE	DESCRIPTION	QTY	START DATE	END DATE	VALIDITY	NOTES
33	887133497	WRENCH FOR TENSIONING MOBILE BELT TENSIO	1			MOD:HYP STR;XST:AUS,EUR,FRA,JAP	
34	887651623	BELT ROLLER TIMING TOOL	1			MOD:HYP STR;XST:AUS,EUR,FRA,JAP	

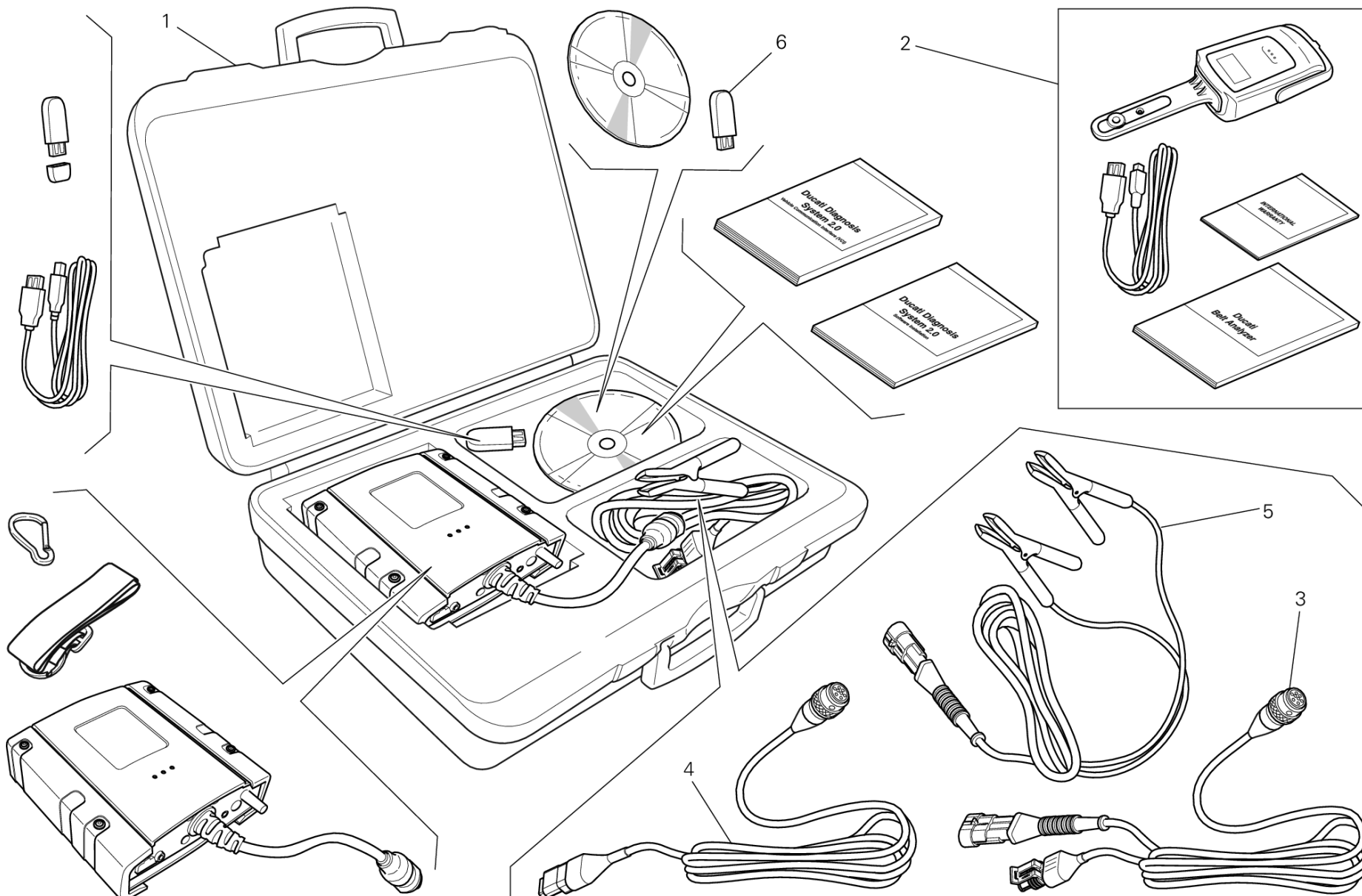



POS.	CODE	DESCRIPTION	QTY	START DATE	END DATE	VALIDITY	NOTES
1	979000252	DDS 2 (Ducati Diagnosis System 2.0)	1			XST:CAL,CDN,EUR	
2	979000253	BELT TENSIONING KIT	1			XST:CAL,CDN,EUR	
3	979000254	MAIN CABLE	1			XST:CAL,CDN,EUR	
4	979000255	MAIN CABLE (CAN)	1			XST:CAL,CDN,EUR	
5	979000256	MAIN CABLE DDS	1			XST:CAL,CDN,EUR	
6	28620441A	CHIAVE "PC HASP DDS2.0"	1			XST:CAL,CDN,EUR	

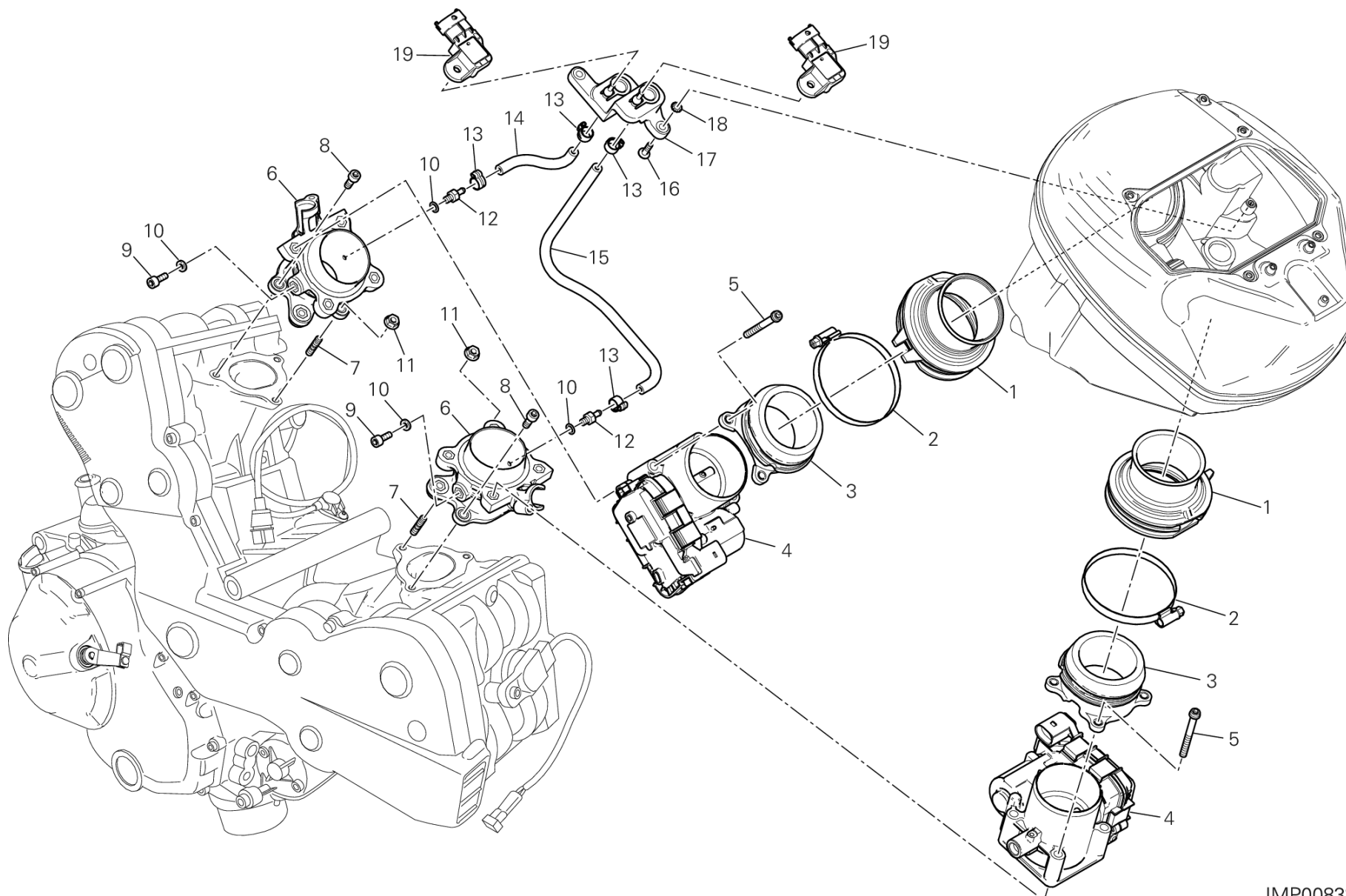

IMP00833

DRAWING 016 - THROTTLE BODY [XST:EUR]

GROUP FRAME



POS.	CODE	DESCRIPTION	QTY	START DATE	END DATE	VALIDITY	NOTES
1	13510381A	AIR FUNNEL	2	15/11/2012		XST:EUR	
2	74141891A	CLAMP 65-85 MM	2	15/11/2012		XST:EUR	
3	8291B151A	HOLDER	2	15/11/2012		XST:EUR	
4	28240901A	THROTTLE BODY	2	15/11/2012		XST:EUR	
5	77150768B	SCREW TCEI M6X55	8	15/11/2012		XST:EUR	
6	14010714A	INTAKE MANIFOLD	2	05/12/2012		XST:EUR	
7	76610891A	STUD BOLT	2	13/12/2012		XST:EUR	
8	77110391B	SCREW	4	05/12/2012		XST:EUR	
9	77350618B	SCREW TCEIR M6X8	2	19/09/2011		XST:EUR	
10	85250231A	GASKET	4	19/09/2011		XST:EUR	
11	74941113B	NUT	2	05/12/2012		XST:EUR	
12	81413341A	UNION	2	05/12/2012		XST:EUR	
13	74141711A	CLAMP 10-7 MM	4	15/11/2012		XST:EUR	
14	80210851A	RUBBER SLEEVE Verticale	1	15/11/2012		XST:EUR	
15	80210841A	RUBBER SLEEVE Orizzontale	1	15/11/2012		XST:EUR	
16	77240288C	SCREW	2	15/11/2012		XST:EUR	
17	8291B161B	BRACKET SENSOR PRESSURE MAP	1	15/11/2012		XST:EUR	
18	46230105A	SPRING WASHER 5 MM	2	15/11/2012		XST:EUR	
19	55242761A	SENSOR, PRESSURE	2	15/11/2012		XST:EUR	

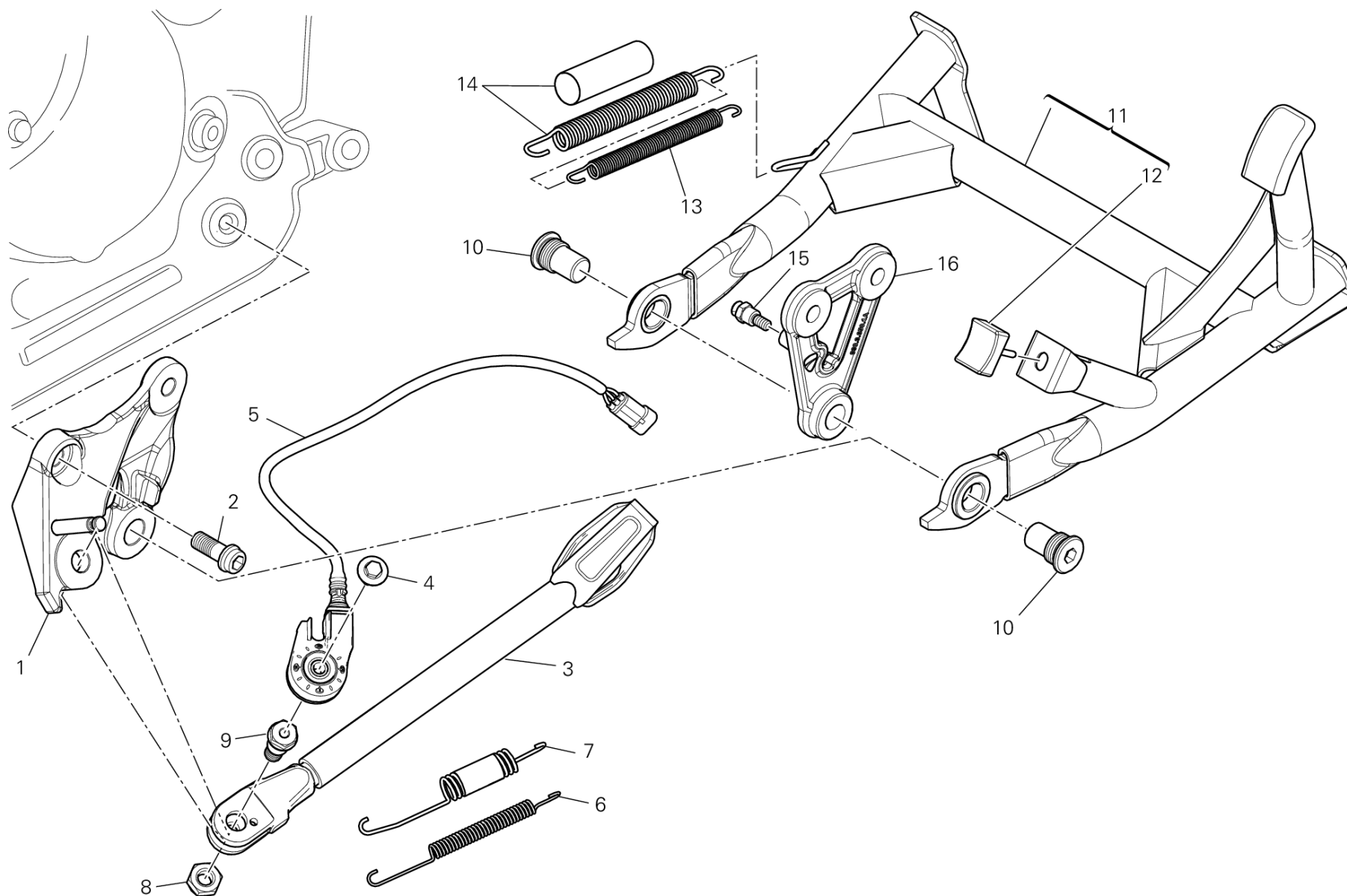

TEL00773



POS.	CODE	DESCRIPTION	QTY	START DATE	END DATE	VALIDITY	NOTES
1	55620721BA	BRACKET, SIDE STAND	1	30/07/2012		XST:CAL,CDN,EUR	
2	77110431A	SCREW TCEIF M10X25	1	15/11/2012		XST:CAL,CDN,EUR	
3	55610711AA	SIDE STAND	1	30/07/2012		XST:CAL,CDN,EUR	
4	77940053A	SCREW	1	09/03/2012		XST:CAL,CDN,EUR	
5	53910234B	SWITCH, STAND	1	09/03/2012		XST:CAL,CDN,EUR	
6	79915081A	INNER SPRING	1	09/03/2012		XST:CAL,CDN,EUR	
7	79921602A	COMPLETE SPRING	1	09/03/2012		XST:CAL,CDN,EUR	
8	74940321A	NUT M8	1	30/07/2012		XST:CAL,CDN,EUR	
9	82111032A	AXLE, SIDE STAND	1	09/03/2012		XST:CAL,CDN,EUR	
10	77916461A	SCREW, SPECIAL	2	09/03/2012		XST:CAL,CDN,EUR	
11	555P0321A	STAND, MAIN (Unit)	1	24/01/2013		XST:CAL,CDN,EUR	
12	76411711A	RUBBER PAD	1	24/01/2013		XST:CAL,CDN,EUR	
13	79915271A	INNER SPRING	1	09/03/2012		XST:CAL,CDN,EUR	
14	79925121B	COMPLETE SPRING	1	09/03/2012		XST:CAL,CDN,EUR	
15	82113581A	PIN	1	09/03/2012		XST:CAL,CDN,EUR	
16	83017411BA	BRACKET, STAND RH	1	15/11/2012		XST:CAL,CDN,EUR	

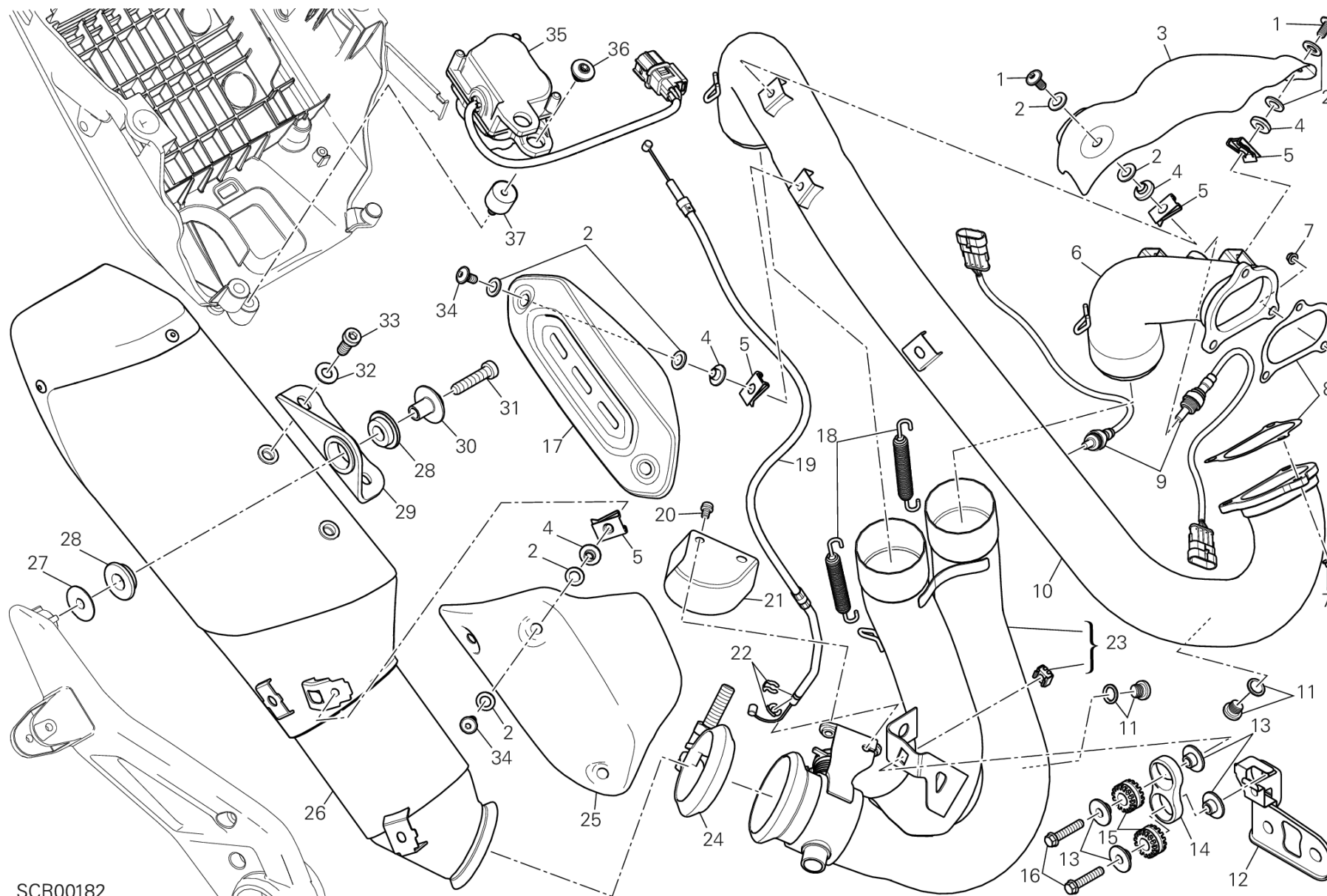

SCR00182

DRAWING 019 - EXHAUST SYSTEM [XST:CAL,CDN,EUR]

GROUP FRAME



POS.	CODE	DESCRIPTION	QTY	START DATE	END DATE	VALIDITY	NOTES
1	77240408C	SCREW	4	15/11/2012		XST:CAL,CDN,EUR	
2	85210721B	WASHER	18	15/11/2012		XST:CAL,CDN,EUR	
3	4601A091A	HEAT GUARD UPPER VERTICAL	1	15/11/2012		XST:CAL,CDN,EUR	
4	71611071A	SPACER	9	15/11/2012		XST:CAL,CDN,EUR	
5	85040381A	QUICK FASTENING	9	15/11/2012		XST:CAL,CDN,EUR	
6	57113231B	VERTICAL EXHAUST PIPE	1	15/11/2012		XST:CAL,CDN,EUR	
7	74810241A	NUT	6	15/11/2012		XST:CAL,CDN,EUR	
8	79010151A	GASKET, EXHAUST PIPE	2	15/11/2012		XST:CAL,CDN,EUR	
9	55213261A	SENSOR LAMBDA SOND	2	15/11/2012		XST:CAL,CDN,EUR	
10	57013291B	HORIZONTAL EXHAUST PIPE	1	15/11/2012		XST:CAL,CDN,EUR	
11	78020011A	PLUG	2	15/11/2012		XST:CAL,CDN,EUR	
12	83017431AA	BRACKET	1	15/11/2012		XST:CAL,CDN,EUR	
13	71614141A	SPACER	4	15/11/2012		XST:CAL,CDN,EUR	
14	57610671A	BRACKET, SILENCER	1	15/11/2012		XST:CAL,CDN,EUR	
15	76410641B	VIBRATION DAMPER PAD	2	15/11/2012		XST:CAL,CDN,EUR	
16	77240463C	SCREW TBEIF M6X25	2	15/11/2012		XST:CAL,CDN,EUR	
17	46019971AA	HEAT GUARD HORIZONTAL	1	15/11/2012		XST:CAL,CDN,EUR	
18	79912632A	SPRING, EXHAUST PIPE	2	15/11/2012		XST:CAL,CDN,EUR	
19	73210421B	CABLE, EXHAUST VALVE	1	15/01/2013		XST:CAL,CDN,EUR	
20	77250968B	SCREW TEF M6X10	2	15/11/2012		XST:CAL,CDN,EUR	
21	46012931B	GUARD, EXHAUST VALVE	1	15/11/2012		XST:CAL,CDN,EUR	
22	88450661A	SNAP RING	2	15/11/2012		XST:CAL,CDN,EUR	
23	570P3341B	PIPE, EXHAUST CENTER	1	15/11/2012		XST:CAL,CDN,EUR	
24	74142351A	CLAMP	1	15/11/2012		XST:CAL,CDN,EUR	
25	46019981AA	HEAT GUARD REAR	1	15/11/2012		XST:CAL,CDN,EUR	
26	57313401B	SILENCER	1	10/12/2012		XST:EUR	
	57313501A	SILENCER	1	01/07/2012			JAP
27	85212901A	WASHER	1	15/11/2012		XST:CAL,CDN,EUR	
28	76410011A	DAMPER	2	15/11/2012		XST:CAL,CDN,EUR	
29	57610781AB	BRACKET, MUFFLER SUPPORT	1	10/12/2012		XST:CAL,CDN,EUR	
30	71314361AB	BUSH	1	15/11/2012		XST:CAL,CDN,EUR	
31	77355068B	SCREW TCEIR M8X35	1	15/11/2012		XST:CAL,CDN,EUR	
32	85250041C	WASHER 8.4X17X1.6	2	01/07/2012		XST:CAL,CDN,EUR	
33	77355038B	SCREW	2	10/12/2012		XST:CAL,CDN,EUR	
34	77210893B	SCREW TBEI M6X14	5	15/11/2012		XST:CAL,CDN,EUR	

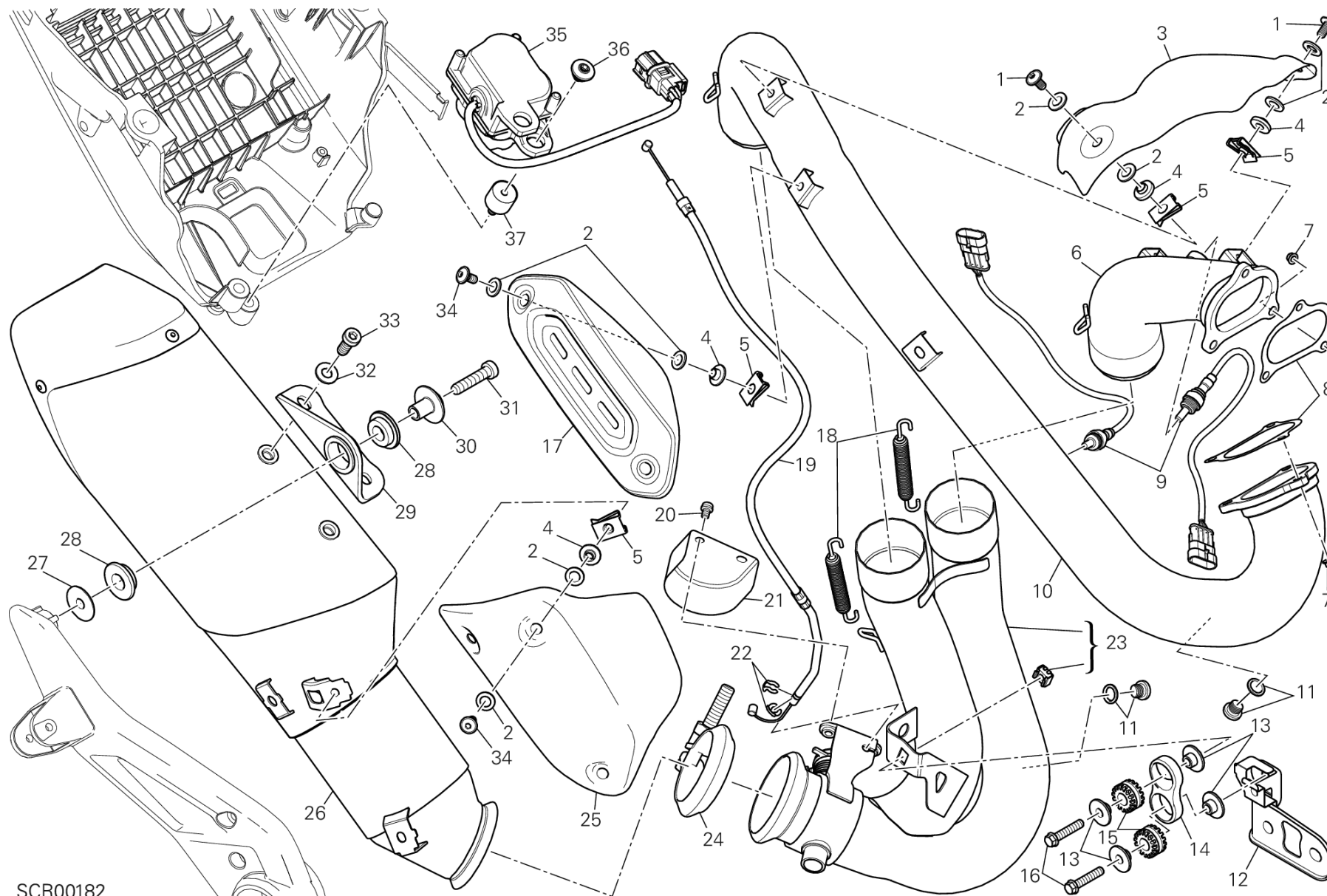

SCR00182



POS.	CODE	DESCRIPTION	QTY	START DATE	END DATE	VALIDITY	NOTES
35	59340393A	ELECTRIC MOTOR, EXHAUST VALVE	1	01/07/2012		XST:CAL,CDN,EUR	
36	77211351AA	SCREW	2	01/07/2012		XST:CAL,CDN,EUR	
37	70010311A	DAMPER	2	01/07/2012		XST:CAL,CDN,EUR	

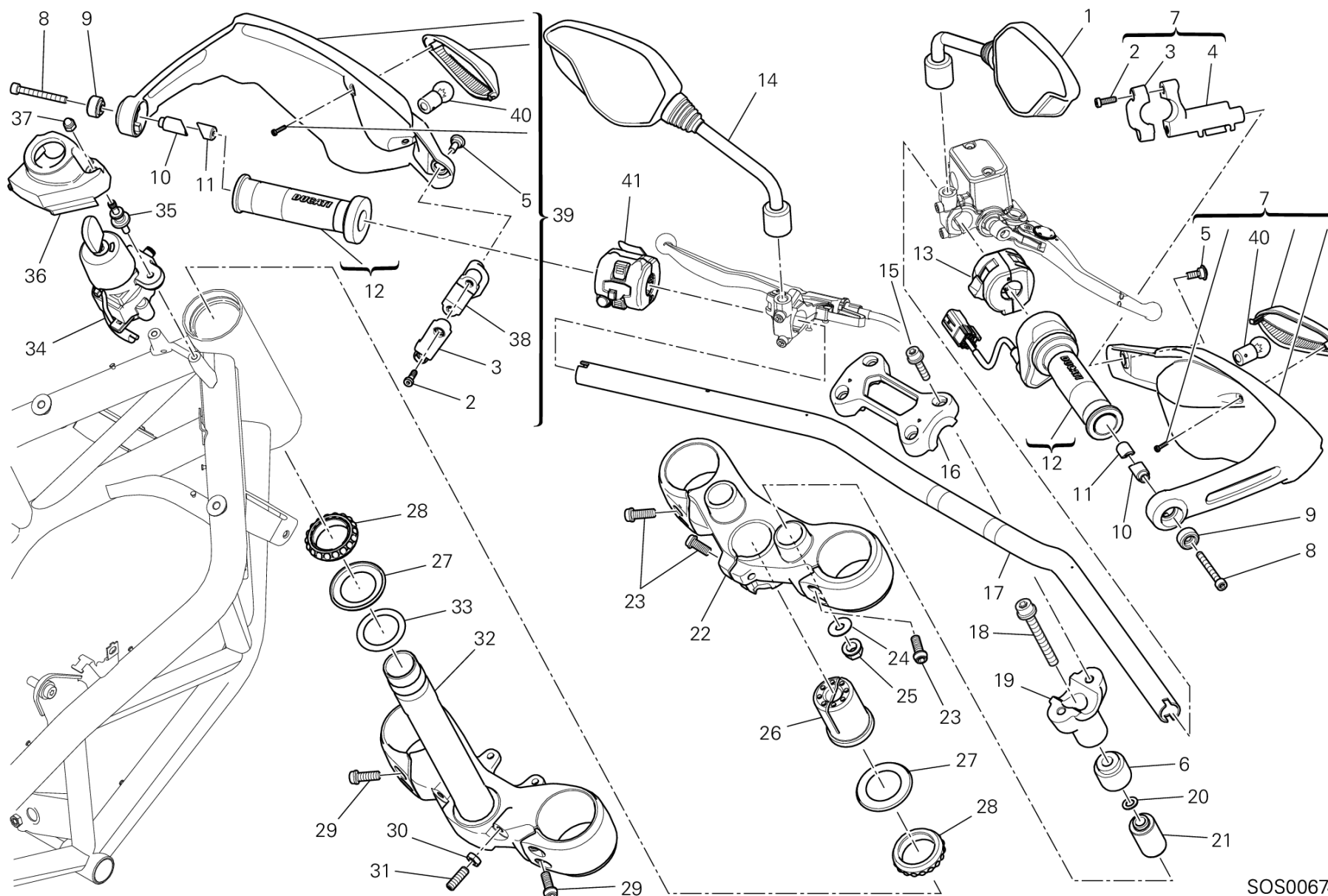

SOS00674

DRAWING 021 - HANDLEBAR AND CONTROLS [XST:CAL,CDN,EUR]

GROUP FRAME



POS.	CODE	DESCRIPTION	QTY	START DATE	END DATE	VALIDITY	NOTES
1	52320421B	REAR-VIEW MIRROR R.H.	1	28/01/2013		XST:CAL,CDN,EUR	
2	77350413B	SCREW TCEIR M5X16	4	01/11/2012		XST:CAL,CDN,EUR	
3	80811721A	CLAMP	2	01/11/2012		XST:CAL,CDN,EUR	
4	83017661B	RIGHT BRACKET	1	01/11/2012		XST:CAL,CDN,EUR	
5	77211261B	SCREW, SPECIAL	2	15/11/2012		XST:CAL,CDN,EUR	
6	7131A161AA	SPACER	2	01/11/2012		XST:CAL,CDN,EUR	
7	46029902A	GUARD, KNUCKLE, RH (Unit)	1	15/11/2012		XST:CAL,CDN,EUR	
8	77150758B	SCREW	2	15/11/2012		XST:CAL,CDN,EUR	
9	71319982AA	SPACER	2	15/11/2012		XST:CAL,CDN,EUR	
10	71011451A	BUSH	2	15/11/2012		XST:CAL,CDN,EUR	
11	71112791A	BUSH	2	15/11/2012		XST:CAL,CDN,EUR	
12	66020031C	THROTTLE CONTROL (Unit)	1	01/11/2012		XST:CAL,CDN,EUR	
13	65010121D	RIGHT HANDLE SWITCH	1	01/03/2013		XST:CAL,CDN,EUR	
14	52320411B	REAR-VIEW MIRROR L.H.	1	28/01/2013		XST:CAL,CDN,EUR	
15	77157278B	SCREW TCEIF M8X30	4	01/11/2012		XST:CAL,CDN,EUR	
16	36011461AB	HANDLEBAR BRACKET, UPPER	1	01/11/2012		XST:CAL,CDN,EUR	
17	36011471AA	HANDLEBAR	1	01/11/2012		XST:CAL,CDN,EUR	
18	77154458B	SCREW	2	01/11/2012		XST:CAL,CDN,EUR	
19	36011441AB	HOLDER, HANDLE LOWER	2	01/11/2012		XST:CAL,CDN,EUR	
20	85250401A	WASHER 10.5X18X1.6	2	01/11/2012		XST:CAL,CDN,EUR	
21	70010611A	VIBRATION DAMPER	2	15/11/2012		XST:CAL,CDN,EUR	
22	34110981AA	STEERING HEAD	1	01/11/2012		XST:CAL,CDN,EUR	
23	77916591A	SCREW	3	01/11/2012		XST:CAL,CDN,EUR	
24	85210491B	WASHER 10.5X28X1.5	2	20/01/2013		XST:CAL,CDN,EUR	
25	74840241AB	NUT M10X1.25X10	2	01/11/2012		XST:CAL,CDN,EUR	
26	70310741AA	THREAD, STEERING HEAD TOP	1	15/11/2012		XST:CAL,CDN,EUR	
27	93010041B	SEAL RING	2	01/07/2012		XST:CAL,CDN,EUR	
28	70241231A	BEARING, STEERING NTN SF07A17P	2	15/11/2012		XST:CAL,CDN,EUR	
29	77157243B	SCREW	4	01/11/2012		XST:CAL,CDN,EUR	
30	74750071A	NUT	2	01/07/2012		XST:CAL,CDN,EUR	
31	77850281A	THREADED DOWEL STEI M8X25	2	01/07/2012		XST:CAL,CDN,EUR	
32	34220771AA	STEERING HEAD BASE (Unit)	1	01/07/2012		XST:CAL,CDN,EUR	
33	85211031A	WASHER	1	01/07/2012		XST:CAL,CDN,EUR	
34	65240231A	MAIN SWITCH	1	01/01/2012		XST:CAL,CDN,EUR	
35	77110501A	SCREW, SPECIAL	2	15/11/2012		XST:CAL,CDN,EUR	

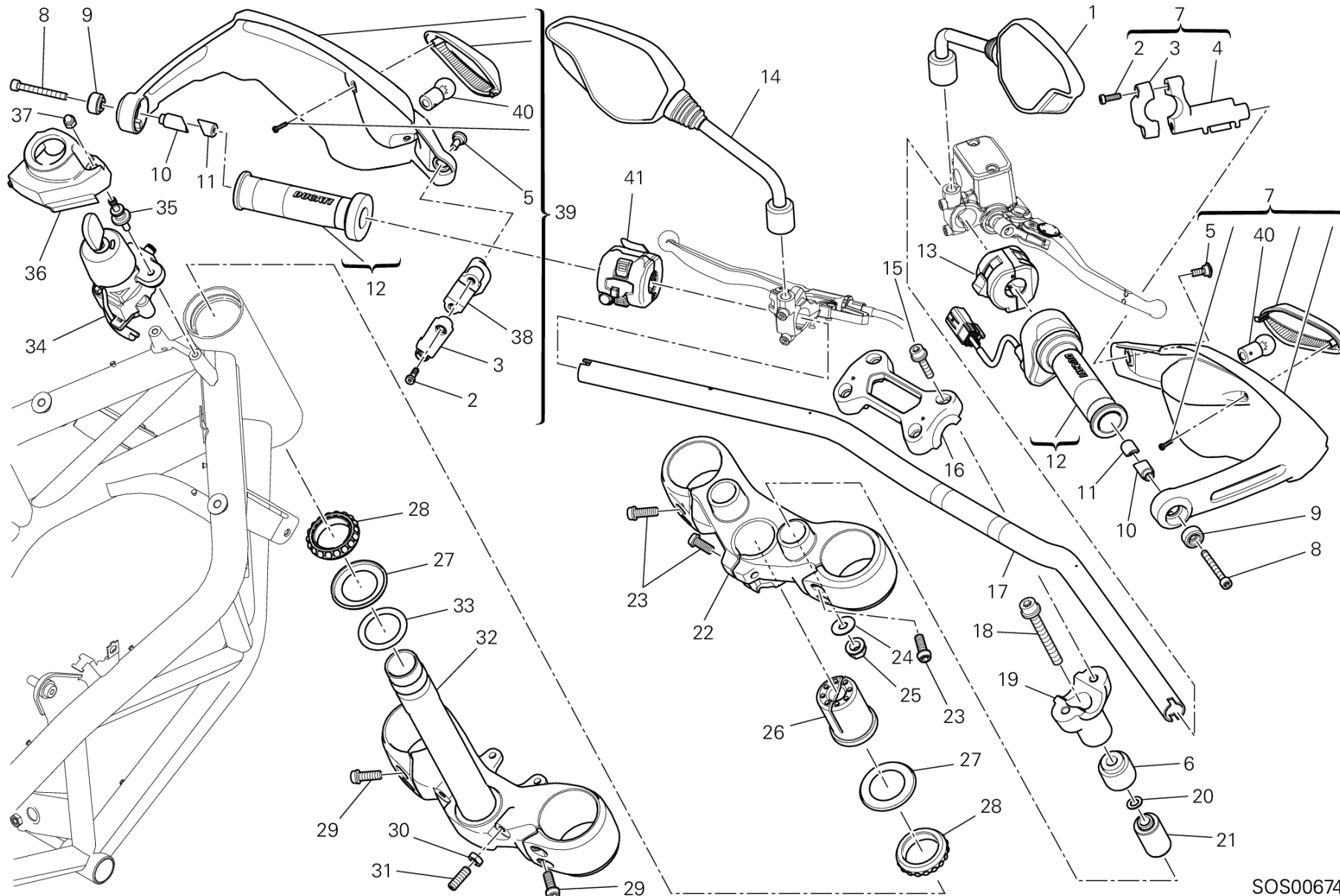

SOS00674



POS.	CODE	DESCRIPTION	QTY	START DATE	END DATE	VALIDITY	NOTES
36	48015701A	COVER, IGNITION SWITCH	1	15/11/2012		XST:CAL,CDN,EUR	
37	74940021A	NUT, SELF-LOCKING M6	2	15/11/2012		XST:CAL,CDN,EUR	
38	83017671B	LEFT BRACKET	1	01/11/2012		XST:CAL,CDN,EUR	
39	46029912A	GUARD, KNUCKLE, LH (Unit)	1	15/11/2012		XST:CAL,CDN,EUR	
40	39040211A	BULB	2	12/03/2012		XST:CAL,CDN,EUR	
41	65110141A	LEFT HANDLE SWITCH	1	01/11/2012		XST:CAL,CDN,EUR	

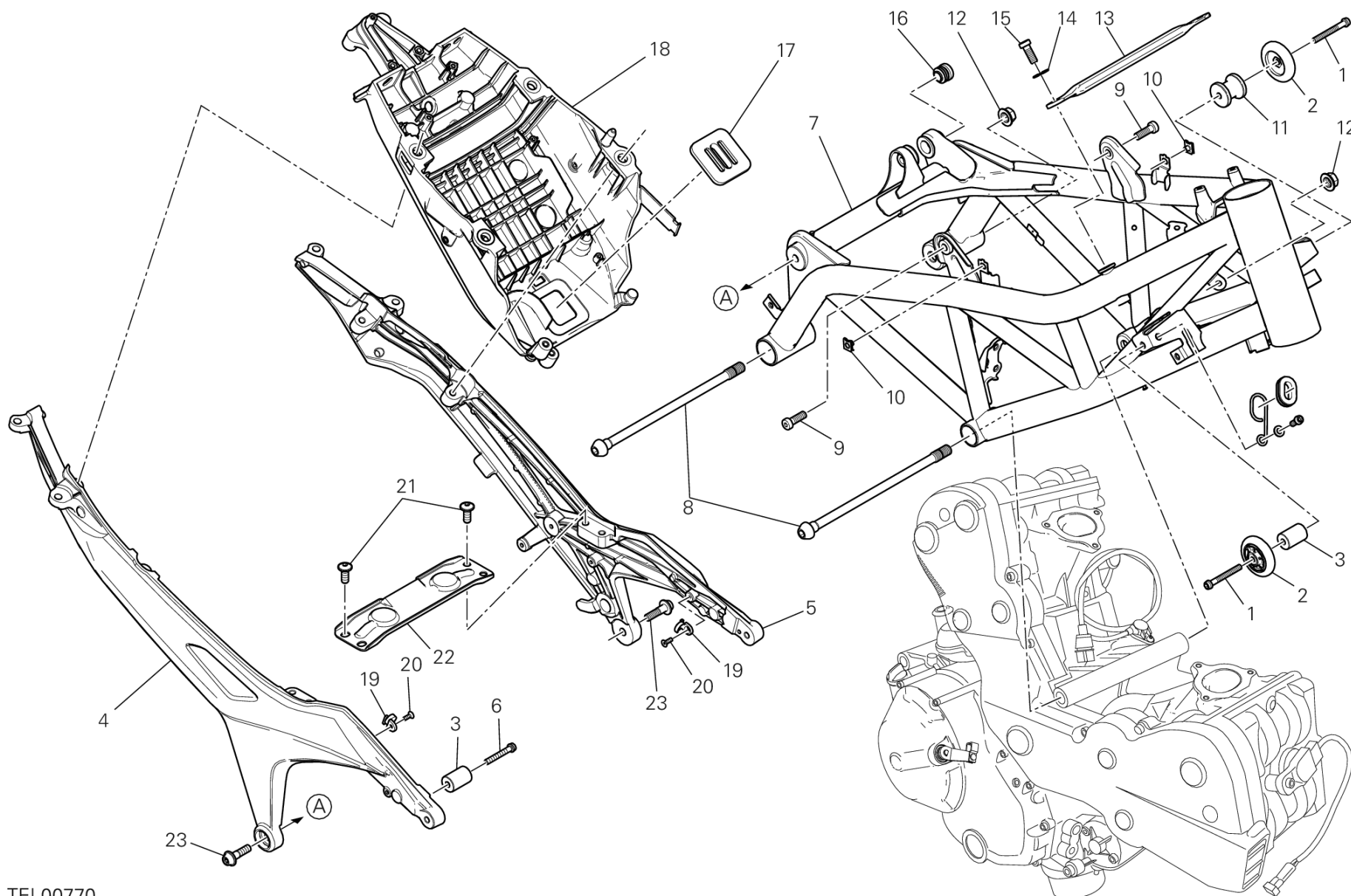

TEL00770

HYPERSTRADA /13

018000013

Page 118 / 172

SPARE PARTS CATALOGUE

13/03/2013



POS.	CODE	DESCRIPTION	QTY	START DATE	END DATE	VALIDITY	NOTES
1	77156758B	SCREW TCEIF M6X50	2	15/11/2012		XST:CAL,CDN,EUR	
2	86611601A	PAD	2	15/11/2012		XST:CAL,CDN,EUR	
3	86610971A	RUBBER PAD	2	15/11/2012		XST:CAL,CDN,EUR	
4	47110361BA	REAR FRAME R.H.	1	01/07/2012		XST:CAL,CDN,EUR	
5	47110351BA	REAR FRAME L.H.	1	01/07/2012		XST:CAL,CDN,EUR	
6	77156738B	SCREW TCEIF M6X40	1	01/07/2012		XST:CAL,CDN,EUR	
7	470P7151DB	FRONT FRAME GRAY	1	15/01/2013		XST:CAL,CDN,EUR	(STRADA)
8	77914842B	SCREW, SPECIAL	2	15/11/2012		XST:CAL,CDN,EUR	
9	77340281A	SCREW	2	15/11/2012		XST:CAL,CDN,EUR	
10	85040471A	QUICK FASTENING M5	2	15/11/2012		XST:CAL,CDN,EUR	
11	86610951A	DAMPER	1	15/11/2012		XST:CAL,CDN,EUR	
12	74840021A	NUT M12	2	15/11/2012		XST:CAL,CDN,EUR	
13	83017581BC	BRACKET FRONT	1	14/01/2013		XST:CAL,CDN,EUR	
14	85210532A	WASHER 8.2X20X1	2	15/11/2012		XST:CAL,CDN,EUR	
15	77310071A	SCREW	2	15/11/2012		XST:CAL,CDN,EUR	
16	87240661A	PLUG	1	15/11/2012		XST:CAL,CDN,EUR	
17	86611501A	RUBBER PAD	1	01/07/2012		XST:CAL,CDN,EUR	
18	55910111B	BATTERY HOLDER	1	01/07/2012		XST:CAL,CDN,EUR	
19	85041761A	HOSE GUIDE	3	01/07/2012		XST:CAL,CDN,EUR	
20	77750208C	SCREW	3	01/07/2012		XST:CAL,CDN,EUR	
21	77240603C	SCREW TBEIF M8X20 10.9	4	15/11/2012		XST:CAL,CDN,EUR	
22	48810052AA	BRACKET, FUEL TANK	1	15/11/2012		XST:CAL,CDN,EUR	
23	77916763AA	SCREW, SPECIAL	2	15/11/2012		XST:CAL,CDN,EUR	

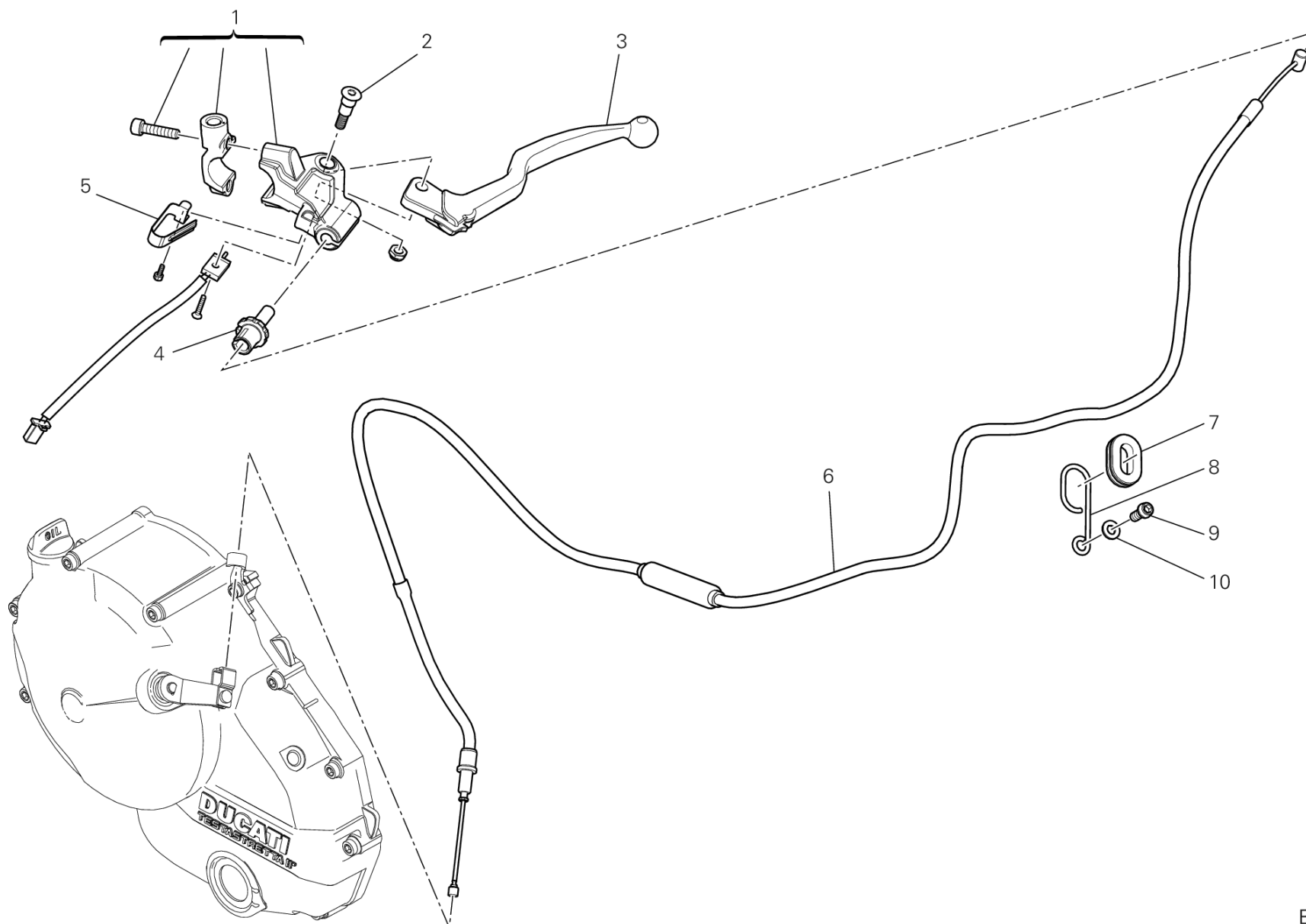

BRB00432



POS.	CODE	DESCRIPTION	QTY	START DATE	END DATE	VALIDITY	NOTES
1	8291B271AA	HOLDER	1	01/01/2012		XST:CAL,CDN,EUR	
2	77917741AA	SCREW, SPECIAL	1	01/01/2012		XST:CAL,CDN,EUR	
3	63640011A	CLUTCH LEVER	1	01/01/2012		XST:CAL,CDN,EUR	
4	77917731AA	REGULATOR	1	01/01/2012		XST:CAL,CDN,EUR	
5	79940161A	SPRING	1	01/01/2012		XST:CAL,CDN,EUR	
6	73210431D	FLEXIBLE CABLE	1	28/01/2013		XST:CAL,CDN,EUR	
7	75810541B	RUBBER PAD	1	20/01/2013		XST:CAL,CDN,EUR	
8	77116648B	SCREW	1	20/01/2013		XST:CAL,CDN,EUR	
9	85211761A	WASHER 6.4X12.5X1.6	1	20/01/2013		XST:CAL,CDN,EUR	
10	88110891A	RING	1	20/01/2013		XST:CAL,CDN,EUR	

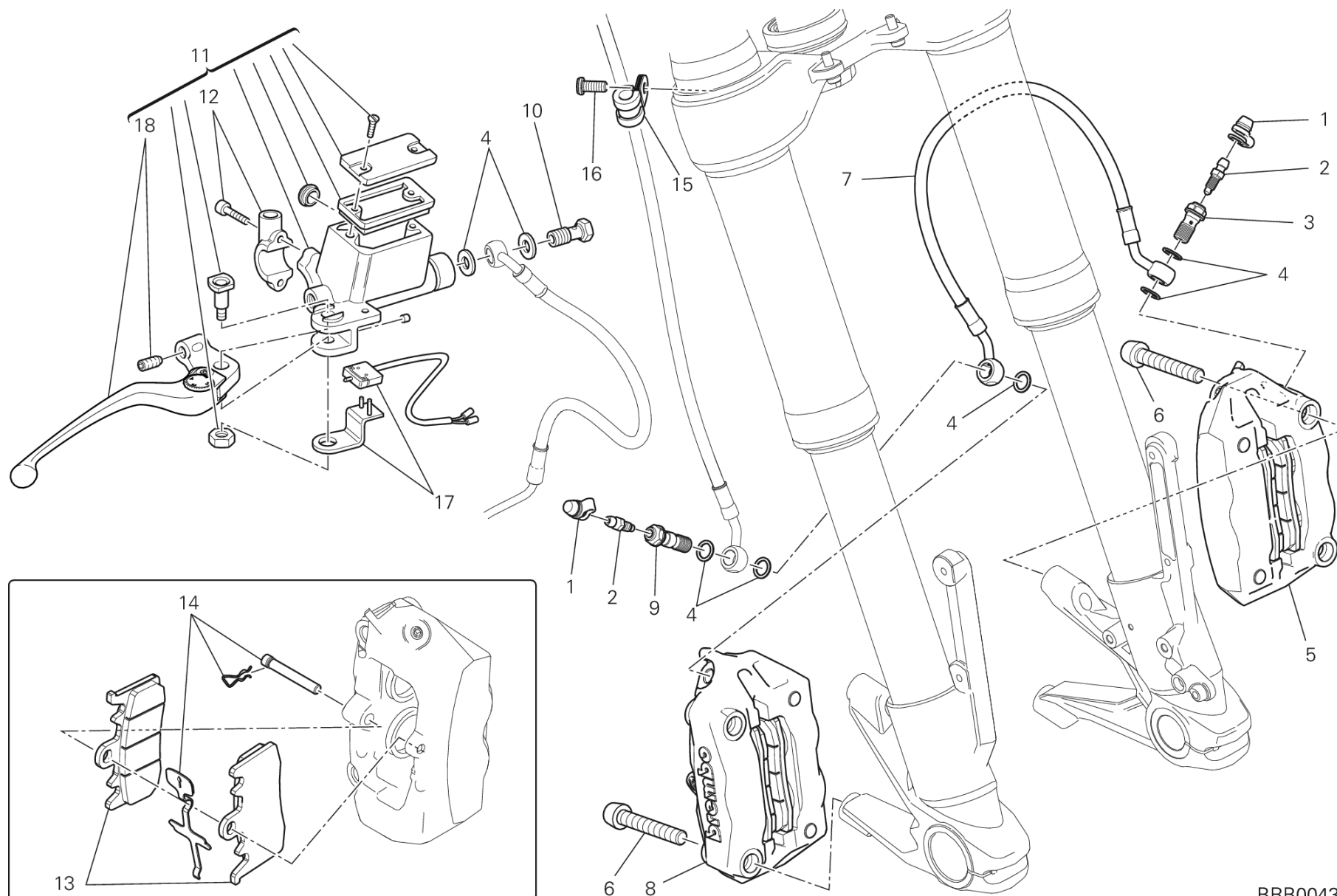

BRB00433

DRAWING 024 - FRONT BRAKE SYSTEM [XST:CAL,CDN,EUR]

GROUP FRAME



POS.	CODE	DESCRIPTION	QTY	START DATE	END DATE	VALIDITY	NOTES
1	61240052A	DUST COVER (SACCHETTO Q.tà 20)	2	05/12/2012		XST:CAL,CDN,EUR	
2	18710021A	VALVE, BREATHER	2	05/12/2012		XST:CAL,CDN,EUR	
3	77913971A	BOLT, BRAKE HOSE	1	05/12/2012		XST:CAL,CDN,EUR	
4	85250241A	WASHER 10X14X1	7	05/12/2012		XST:CAL,CDN,EUR	
5	61041291C	LEFT FRONT BRAKE CALIPER	1	05/12/2012		XST:CAL,CDN,EUR	
6	77913311D	SCREW M 10 X 60	4	15/11/2012		XST:CAL,CDN,EUR	
7	61810461B	HOSE, FRONT BRAKE CALIPER-CALIPER	1	05/12/2012		XST:CAL,CDN,EUR	
8	61041301C	RIGHT FRONT BRAKE CALIPER	1	05/12/2012		XST:CAL,CDN,EUR	
9	77914651A	BOLT, BRAKE HOSE	1	05/12/2012		XST:CAL,CDN,EUR	
10	77914151A	BOLT, BRAKE HOSE	1	05/12/2012		XST:CAL,CDN,EUR	
11	62440791B	FRONT BRAKE PUMP	1	05/12/2012		XST:CAL,CDN,EUR	
12	62640231A	BRACKET, MASTER CYLINDER	1	30/09/2012		XST:CAL,CDN,EUR	
13	61341021A	FRONT BRAKE PADS SET	2	01/07/2012		XST:CAL,CDN,EUR	
14	61240511A	SPARE PIN AND SPRING	1	01/07/2012		XST:CAL,CDN,EUR	
15	74140621A	HOSE CLAMP 8 MM	1	15/11/2012		XST:CAL,CDN,EUR	
16	77240403C	SCREW	1	15/11/2012		XST:CAL,CDN,EUR	
17	53940721A	MICROSWITCH	1			XST:CAL,CDN,EUR	
18	63140511A	LEVER, FRONT BRAKE	1	20/01/2013		XST:CAL,CDN,EUR	

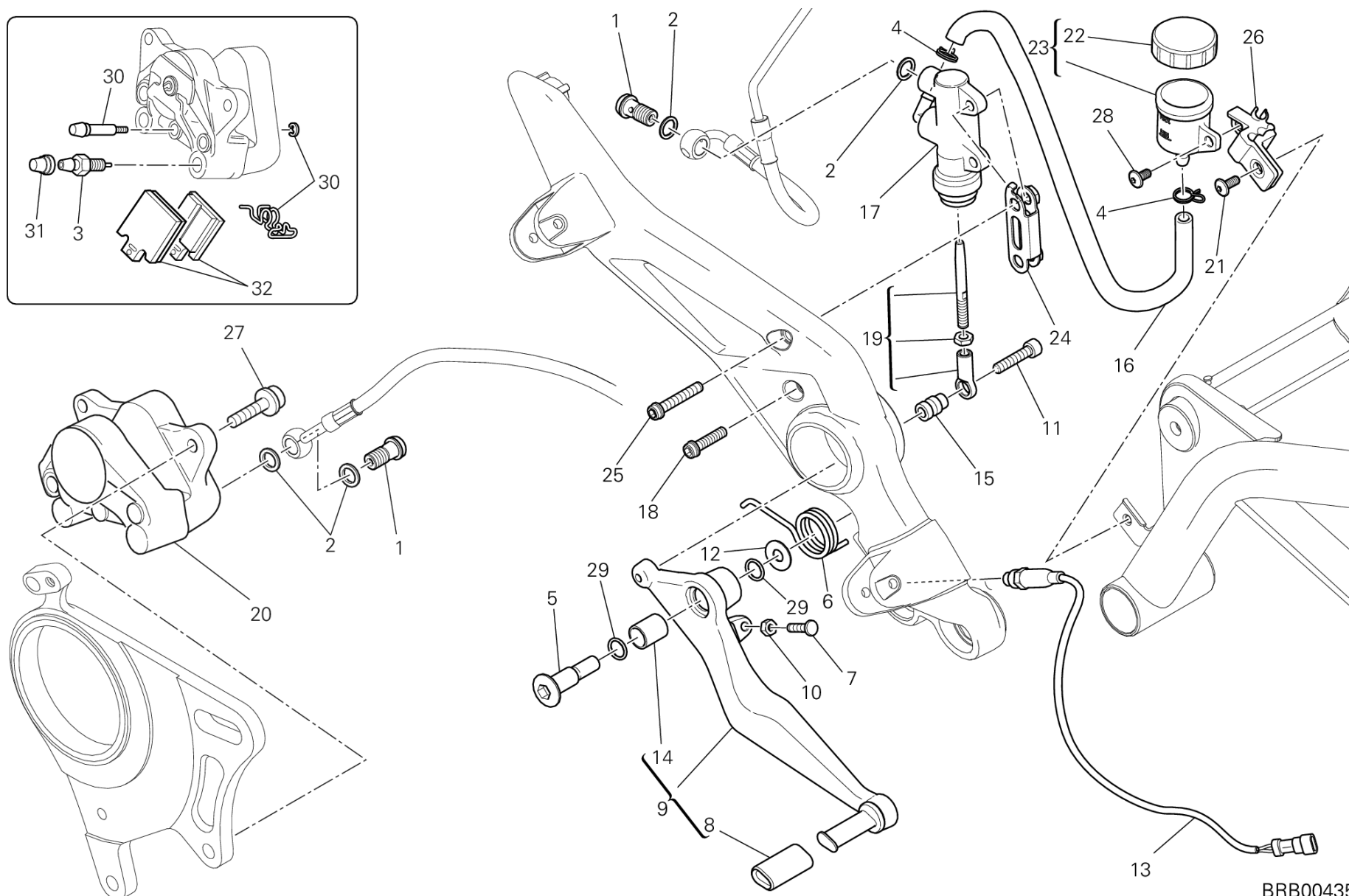
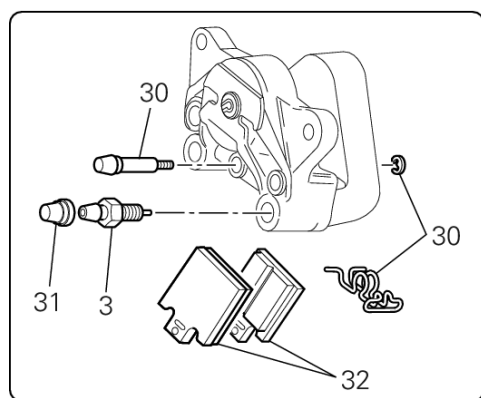

BRB00435

DRAWING 025 - REAR BRAKE SYSTEM [XST:CAL,CDN,EUR]

GROUP FRAME



POS.	CODE	DESCRIPTION	QTY	START DATE	END DATE	VALIDITY	NOTES
1	78110121AA	SCREW, SPECIAL	2			XST:CAL,CDN,EUR	
2	85250241A	WASHER 10X14X1	4			XST:CAL,CDN,EUR	
3	63140161A	FRONT CALIPER DRAIN SCREW	1			XST:CAL,CDN,EUR	
4	74140431A	CLAMP	2			XST:CAL,CDN,EUR	
5	82111701B	PIN PEDAL	1			XST:CAL,CDN,EUR	
6	79915661A	SPRING	1	15/11/2012		XST:CAL,CDN,EUR	
7	77912371B	SCREW	1			XST:CAL,CDN,EUR	
8	76410112A	COVER PEDAL	1			XST:CAL,CDN,EUR	
9	45720561BA	BRAKE CONTROL LEVER	1	15/11/2012		XST:CAL,CDN,EUR	
10	74750051B	NUT	1	15/11/2012		XST:CAL,CDN,EUR	
11	77150708B	SCREW	1	15/11/2012		XST:CAL,CDN,EUR	
12	85210532A	WASHER 8.2X20X1	1	15/11/2012		XST:CAL,CDN,EUR	
13	53940031B	SWITCH, REAR BRAKE	1	15/11/2012		XST:CAL,CDN,EUR	
14	71210341A	BUSH	1			XST:CAL,CDN,EUR	
15	82113311A	SPACER	1	15/11/2012		XST:CAL,CDN,EUR	
16	87711341A	HOSE 6.5X10.5X140	1	05/12/2012		XST:CAL,CDN,EUR	
17	62540041A	REAR BRAKE PUMP	1			XST:CAL,CDN,EUR	
18	77310021A	SCREW TCEIR M6X25	1	15/11/2012		XST:CAL,CDN,EUR	
19	11723521A	BRAKE CONTROL ROD	1	15/11/2012		XST:CAL,CDN,EUR	
20	61140381AB	REAR BRAKE CALIPER	1	05/12/2012		XST:CAL,CDN,EUR	
21	77240263C	SCREW	1	15/11/2012		XST:CAL,CDN,EUR	
22	89340051A	COVER MASTER CYLINDER	1			XST:CAL,CDN,EUR	
23	58540011A	RESERVOIR, BRAKE FLUID	1			XST:CAL,CDN,EUR	
24	82716531AA	PLATE	1	15/11/2012		XST:CAL,CDN,EUR	
25	77156723B	SCREW	1	15/11/2012		XST:CAL,CDN,EUR	
26	8291B261A	HOLDER	1	15/11/2012		XST:CAL,CDN,EUR	
27	77157238B	SCREW TCEIF M8X20	2			XST:CAL,CDN,EUR	
28	77240253C	SCREW	1	15/11/2012		XST:CAL,CDN,EUR	
29	88641161A	O-RING	2			XST:CAL,CDN,EUR	
30	61240161A	PAD PINS OVERHAUL KIT	1			XST:CAL,CDN,EUR	
31	61240081A	DUST PLUG	1			XST:CAL,CDN,EUR	
32	61340381A	REAR BRAKE PADS SET	1			XST:CAL,CDN,EUR	

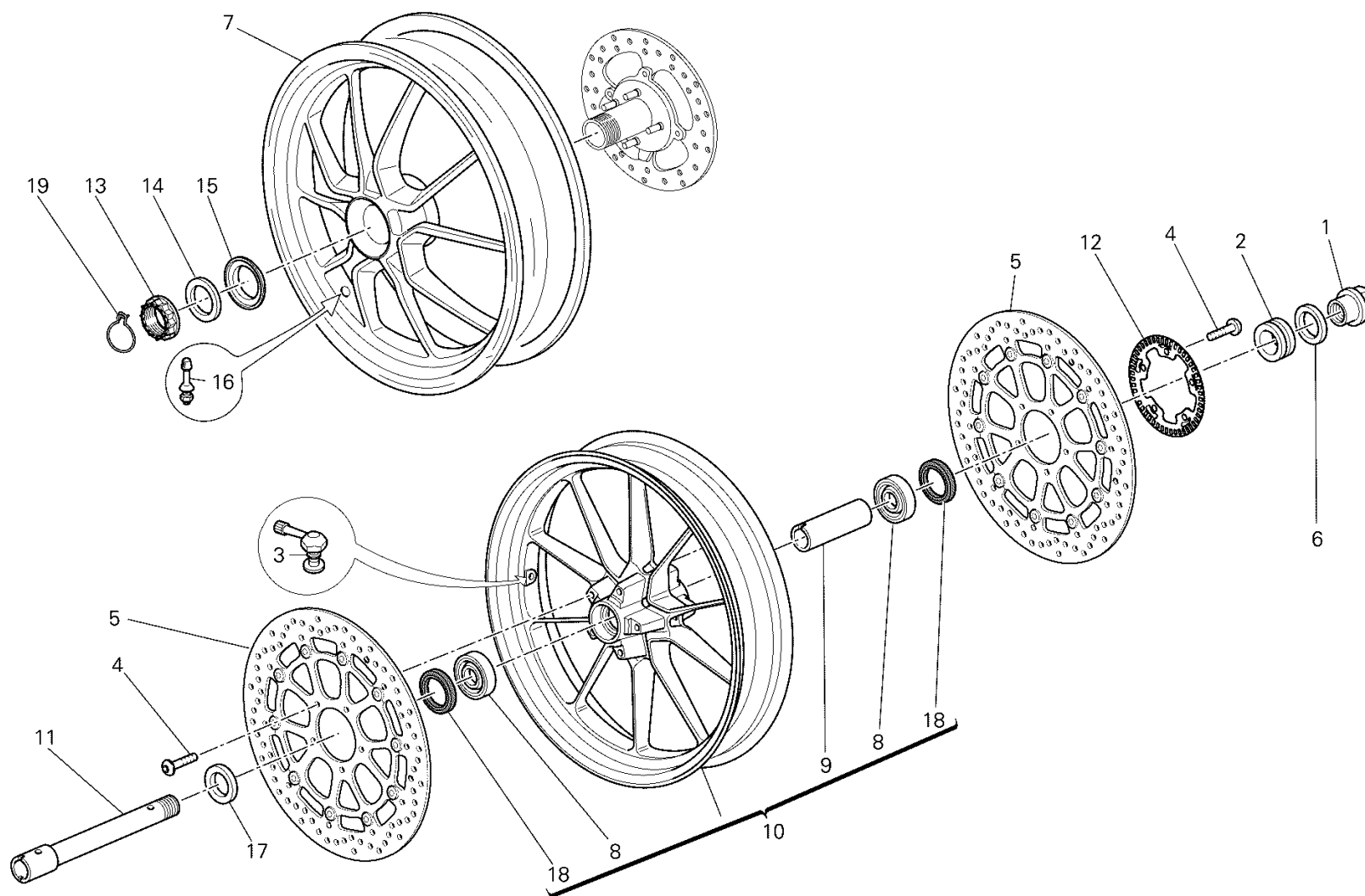

TEL00679

DRAWING 026 - RUOTA ANTERIORE E POSTERIORE [XST:CAL,CDN,EUR]

GROUP FRAME



POS.	CODE	DESCRIPTION	QTY	START DATE	END DATE	VALIDITY	NOTES
1	74810651A	NUT	1			XST:CAL,CDN,EUR	
2	71311973A	LEFT SPACER	1			XST:CAL,CDN,EUR	
3	49720012A	VALVE, TUBELESS TIRE	1			XST:CAL,CDN,EUR	
4	72010513C	SCREW	10	01/01/2009		XST:CAL,CDN,EUR	
5	49241011A	FRONT BRAKE DISC	2			XST:CAL,CDN,EUR	
6	85212221A	WASHER 30X40X1	1			XST:CAL,CDN,EUR	
7	50211571AA	REAR WHEEL RIM	1	01/01/2009		XST:CAL,CDN,EUR	
8	70250451A	BEARING	2	01/01/2009		XST:CAL,CDN,EUR	
9	71413321A	INNER SPACER	1	01/01/2009		XST:CAL,CDN,EUR	
10	50121531AB	FRONT WHEEL RIM	1	01/01/2009		XST:CAL,CDN,EUR	
11	81910601A	FRONT WHEEL SPINDLE	1			XST:CAL,CDN,EUR	
12	50410051A	FRONT PHONIC WHEEL	1			XST:CAL,CDN,EUR	
13	75011591AA	NUT	1	15/11/2012		XST:CAL,CDN,EUR	
14	85210571A	WASHER	1	15/11/2012		XST:CAL,CDN,EUR	
15	71410271A	WASHER, CONICAL SPRING	1	15/11/2012		XST:CAL,CDN,EUR	
16	49720031A	VALVE, TUBELESS TIRE	1			XST:CAL,CDN,EUR	
17	71311961A	RIGHT SPACER	1			XST:CAL,CDN,EUR	
18	93040521A	SEAL RING 35X47.15X6.8	2	01/09/2010		XST:CAL,CDN,EUR	
19	75910091A	RETAINER 40MM	1	15/11/2012		XST:CAL,CDN,EUR	

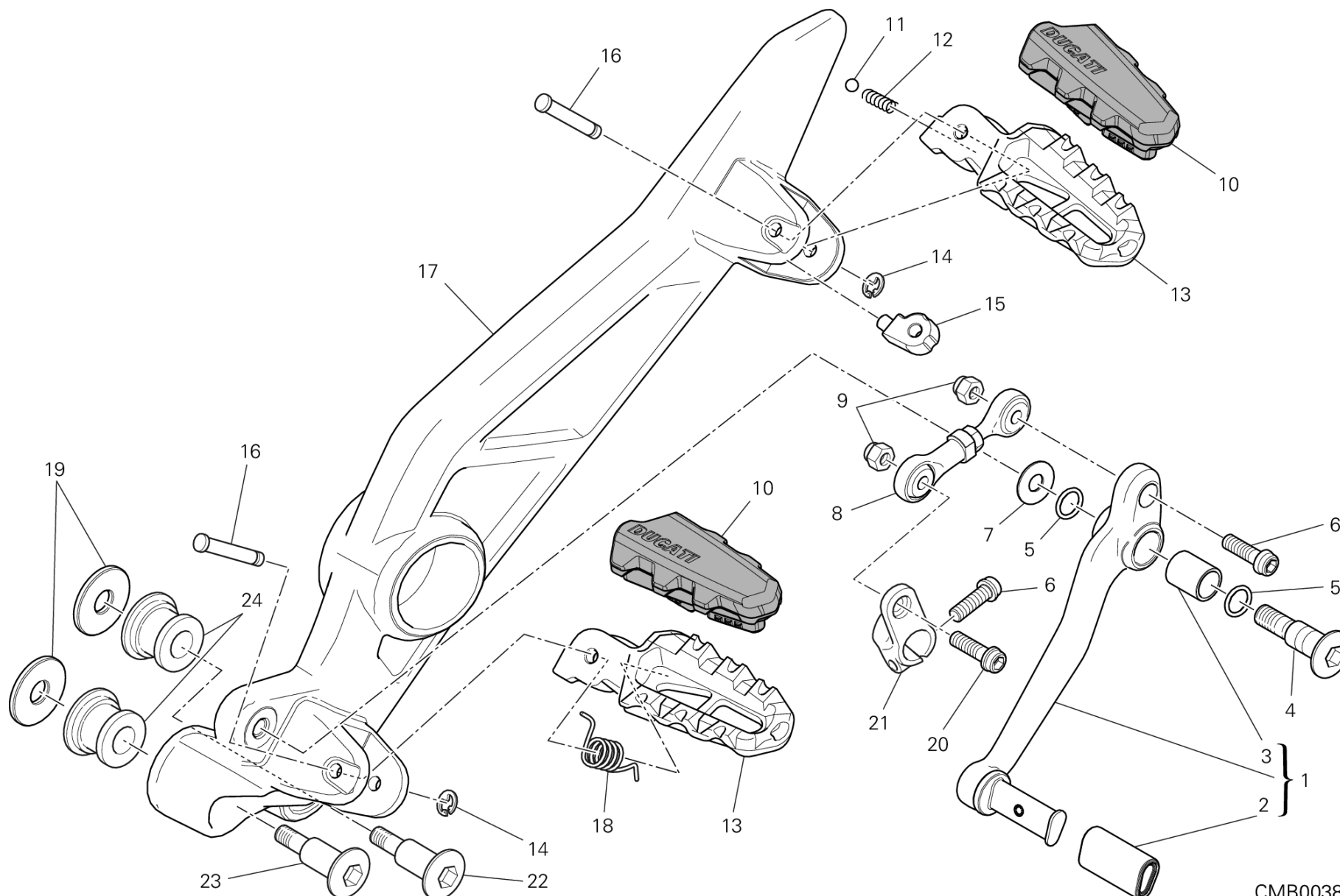

CMB00383

DRAWING 027 - FOOTRESTS, LEFT [XST:CAL,CDN,EUR]

GROUP FRAME



POS.	CODE	DESCRIPTION	QTY	START DATE	END DATE	VALIDITY	NOTES
1	45620751AA	LEVA COMANDO CAMBIO	1	15/11/2012		XST:CAL,CDN,EUR	
2	76410112A	COVER PEDAL	1	15/11/2012		XST:CAL,CDN,EUR	
3	71210341A	BUSH	1	28/12/2011		XST:CAL,CDN,EUR	
4	82111701B	PIN PEDAL	1	15/11/2012		XST:CAL,CDN,EUR	
5	88641161A	O-RING	2	15/11/2012		XST:CAL,CDN,EUR	
6	77156678B	SCREW TCEIF M6X20	2	15/11/2012		XST:CAL,CDN,EUR	
7	85210532A	WASHER 8.2X20X1	1	15/11/2012		XST:CAL,CDN,EUR	
8	84840231A	ROD GEAR SHIFT LINK	1	15/11/2012		XST:CAL,CDN,EUR	
9	74940041A	NUT, SELF-LOCKING M6	2	15/11/2012		XST:CAL,CDN,EUR	
10	76510031A	FOOT PEG RUBBER COVER L.H.	2	15/11/2012		XST:CAL,CDN,EUR	
11	84740021A	BALL	1	15/11/2012		XST:CAL,CDN,EUR	
12	79910241A	SPRING	1	15/11/2012		XST:CAL,CDN,EUR	
13	46410601AA	LEFT FOOTREST	2	15/11/2012		XST:CAL,CDN,EUR	
14	88450031A	CIRCLIP E-TYPE	2	15/11/2012		XST:CAL,CDN,EUR	
15	69610131A	SPRING RETAINER	1	15/11/2012		XST:CAL,CDN,EUR	
16	82110681B	FOOTREST PIN	2	15/11/2012		XST:CAL,CDN,EUR	
17	82412111AA	L.H. FOOT PEG HOLDER PLATE	1	01/06/2012		XST:CAL,CDN,EUR	
18	79914991A	SPRING. FOOTREST	1	15/11/2012		XST:CAL,CDN,EUR	
19	85210651B	WASHER 10.2X31X1.5	2	15/11/2012		XST:CAL,CDN,EUR	
20	77156688B	SCREW TCEIF M6X22X18	1	15/11/2012		XST:CAL,CDN,EUR	
21	45610381BA	GEAR CONTROL LEVER	1	15/11/2012		XST:CAL,CDN,EUR	
22	77912051AB	SCREW, SPECIAL	1	15/11/2012		XST:CAL,CDN,EUR	
23	77917631AA	SCREW, SPECIAL	1	15/11/2012		XST:CAL,CDN,EUR	
24	70010491A	DAMPER	2	01/06/2012		XST:CAL,CDN,EUR	

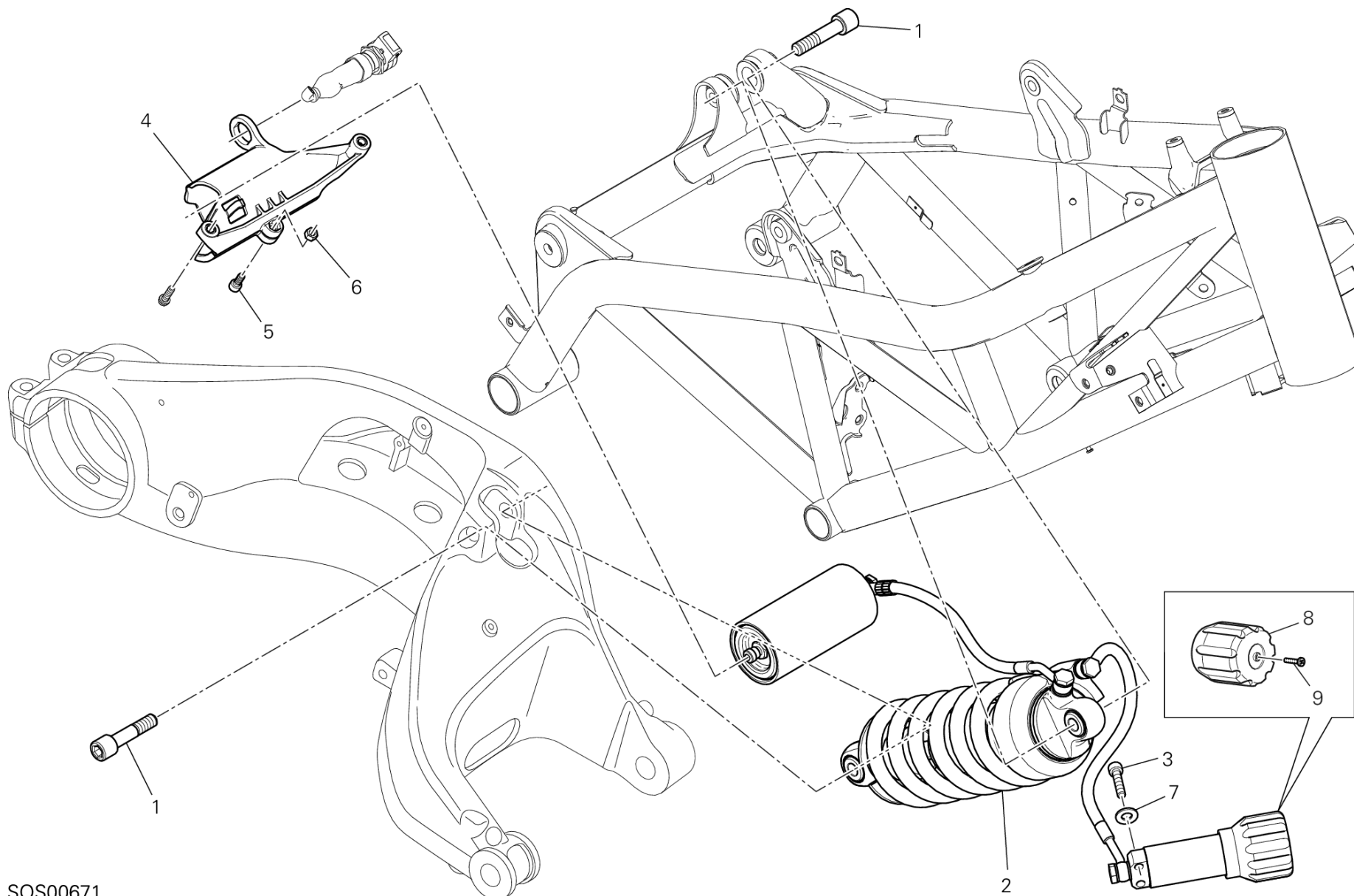

SOS00671



POS.	CODE	DESCRIPTION	QTY	START DATE	END DATE	VALIDITY	NOTES
1	77915041A	SCREW	2	15/11/2012		XST:CAL,CDN,EUR	
2	36521241A	REAR SHOCK ABSORBER	1	15/11/2012		XST:CAL,CDN,EUR	
3	77156723B	SCREW	2	15/11/2012		XST:CAL,CDN,EUR	
4	8291B241A	HOLDER	1	15/11/2012		XST:CAL,CDN,EUR	
5	77150398B	SCREW	1	15/11/2012		XST:CAL,CDN,EUR	
6	74750111A	NUT M5	1	15/11/2012		XST:CAL,CDN,EUR	
7	85212641A	WASHER 6.4X12.5X1.6	2	15/11/2012		XST:CAL,CDN,EUR	
8	83510111A	KNOB	1			XST:CAL,CDN,EUR	
9	77550291A	SCREW M5X10 UNI 7687	1			XST:CAL,CDN,EUR	

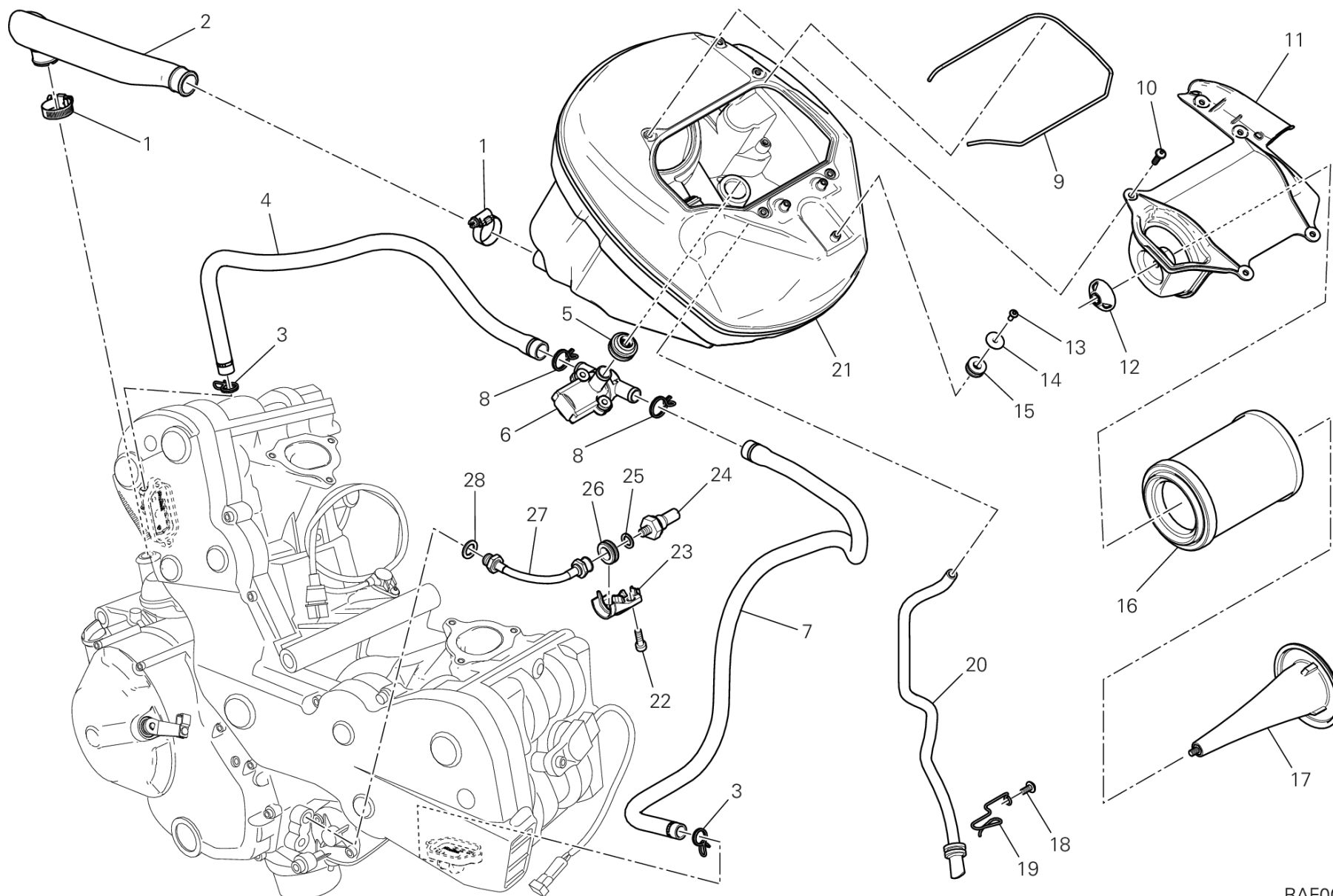

RAF00479

DRAWING 029 - AIR INTAKE - OIL BREATHER [XST:CAL,CDN,EUR]

GROUP FRAME



POS.	CODE	DESCRIPTION	QTY	START DATE	END DATE	VALIDITY	NOTES
1	74141921A	CLAMP 16-27 MM	2	15/11/2012		XST:CAL,CDN,EUR	
2	87611201A	HOSE, BLOW-BY	1	15/11/2012		XST:CAL,CDN,EUR	
3	74142291A	CLAMP	2	15/11/2012		XST:CAL,CDN,EUR	
4	80110381B	DUCT, AIR Verticale	1	15/11/2012		XST:CAL,CDN,EUR	
5	76411621A	RUBBER PAD	1	15/11/2012		XST:CAL,CDN,EUR	
6	65540091A	ACTUATOR	1	15/11/2012		XST:CAL,CDN,EUR	
7	80110371B	DUCT, AIR Orizzontale	1	15/11/2012		XST:CAL,CDN,EUR	
8	74142251A	CLAMP	2	15/11/2012		XST:CAL,CDN,EUR	
9	79110911B	GASKET	1	20/01/2013		XST:CAL,CDN,EUR	
10	77440041A	SCREW, TAPPING M5X16	5	15/11/2012		XST:CAL,CDN,EUR	
11	24714471A	FILTER COVER UNIT	1	15/11/2012		XST:CAL,CDN,EUR	
12	70310481A	RING NUT	1	15/11/2012		XST:CAL,CDN,EUR	
13	77440061A	SCREW, TAPPING 4.5X16	3	15/11/2012		XST:CAL,CDN,EUR	
14	85210901B	WASHER	3	15/11/2012		XST:CAL,CDN,EUR	
15	76410841A	VIBRATION DAMPER PAD	3	15/11/2012		XST:CAL,CDN,EUR	
16	42610191A	FILTER, AIR	1	15/11/2012		XST:CAL,CDN,EUR	
17	82919611A	CAGE, AIR FILTER	1	15/11/2012		XST:CAL,CDN,EUR	
18	77213173B	SCREW	1	15/11/2012	20/02/2013	XST:CAL,CDN,EUR	
19	75810741A	HOSE GUIDE	1	15/11/2012		XST:CAL,CDN,EUR	
20	87721641B	HOSE, DRAIN AIRBOX	1	15/11/2012		XST:CAL,CDN,EUR	
21	44212691B	AIR FILTER BOX	1	15/11/2012		XST:CAL,CDN,EUR	
22	77140653CC	SCREW	1	15/11/2012		XST:CAL,CDN,EUR	
23	82916531A	HOLDER SENSOR	1	15/11/2012		XST:CAL,CDN,EUR	
24	53940302A	SWITCH ASSY, OIL PRESSURE	1	15/11/2012		XST:CAL,CDN,EUR	
25	85211951A	GASKET 10.5X17X2	1	15/11/2012		XST:CAL,CDN,EUR	
26	76440581A	RUBBER PAD	1	15/11/2012		XST:CAL,CDN,EUR	
27	87711571A	HOSE, OIL	1	15/11/2012		XST:CAL,CDN,EUR	
28	78710111A	GASKET, ALUMINIUM 14X22X2	1	15/11/2012		XST:CAL,CDN,EUR	



RAF00480

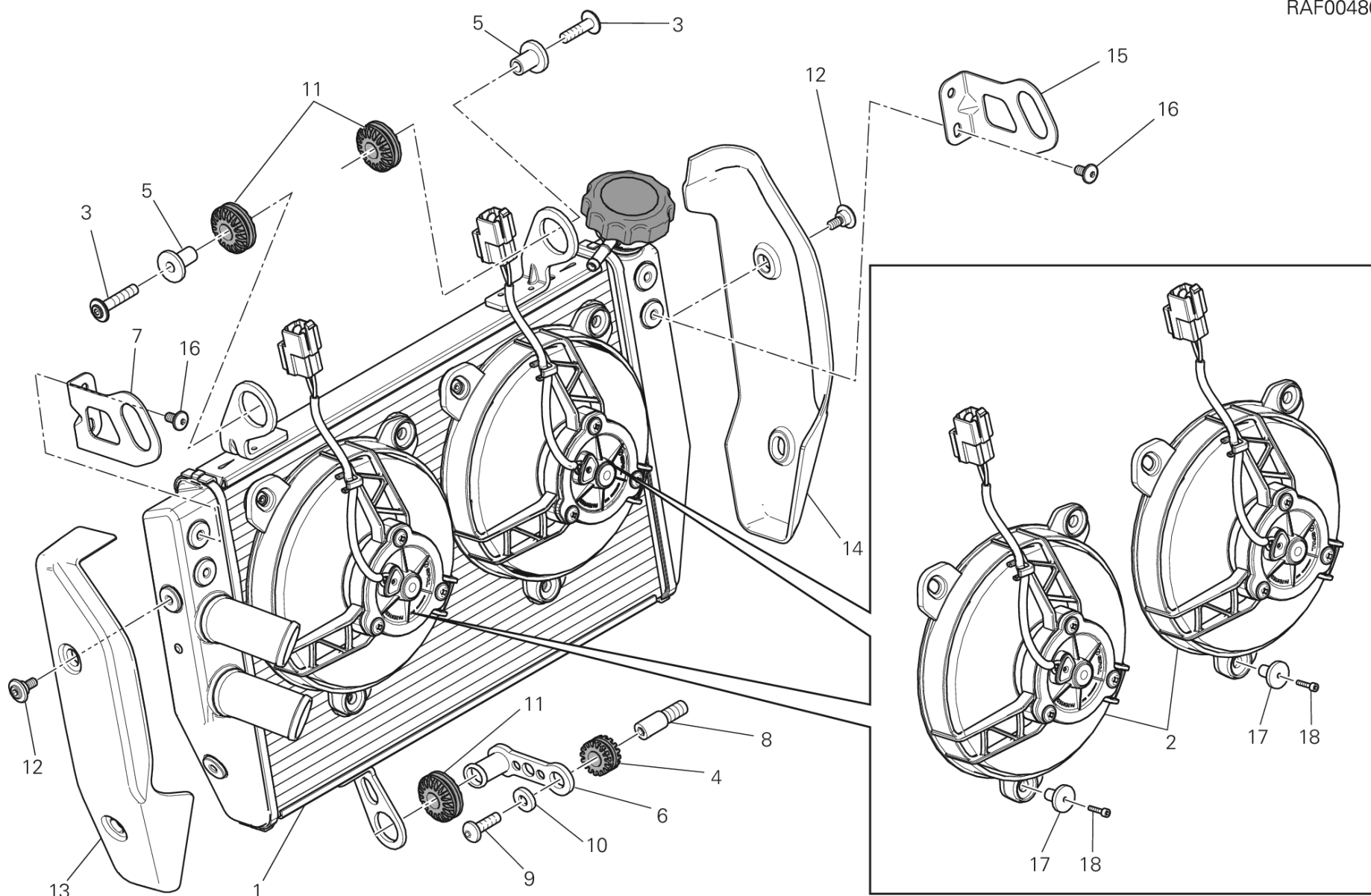

DRAWING 030 - WATER COOLER [XST:CAL,CDN,EUR]

GROUP FRAME



POS.	CODE	DESCRIPTION	QTY	START DATE	END DATE	VALIDITY	NOTES
1	54840981D	WATER COOLER	1	01/05/2013		XST:CAL,CDN,EUR	
2	55040201A	ELECTRIC FAN	2	15/11/2012		XST:CAL,CDN,EUR	
3	77240453C	SCREW TBEIF M6X22 10.9	2	15/11/2012		XST:CAL,CDN,EUR	
4	76410241A	VIBRATION DAMPER PAD	1	15/11/2012		XST:CAL,CDN,EUR	
5	71614191A	SPACER	2	15/11/2012		XST:CAL,CDN,EUR	
6	83014041B	BRACE, RADIATOR	1	15/11/2012		XST:CAL,CDN,EUR	
7	83017611AA	LEFT BRACKET	1	15/11/2012		XST:CAL,CDN,EUR	
8	77916081A	SCREW, SPECIAL	1	15/11/2012		XST:CAL,CDN,EUR	
9	77510691AA	SCREW	1	15/11/2012		XST:CAL,CDN,EUR	
10	85241711A	WASHER 5.3X20X1.5	1	15/11/2012		XST:CAL,CDN,EUR	
11	76411361A	VIBRATION DAMPER PAD	3	15/11/2012		XST:CAL,CDN,EUR	
12	77210853B	SCREW TCEI M5X9	4	15/11/2012		XST:CAL,CDN,EUR	
13	24612131A	COVER RADIATOR LH	1	15/11/2012		XST:CAL,CDN,EUR	
14	24612141A	COOLER COWLING R.H. BLACK	1	15/11/2012		XST:CAL,CDN,EUR	
15	83017601AA	RIGHT BRACKET	1	15/11/2012		XST:CAL,CDN,EUR	
16	77240253C	SCREW	4	15/11/2012		XST:CAL,CDN,EUR	
17	71114341A	BUSH	6	15/11/2012		XST:CAL,CDN,EUR	
18	77150063C	SCREW	6	15/11/2012		XST:CAL,CDN,EUR	

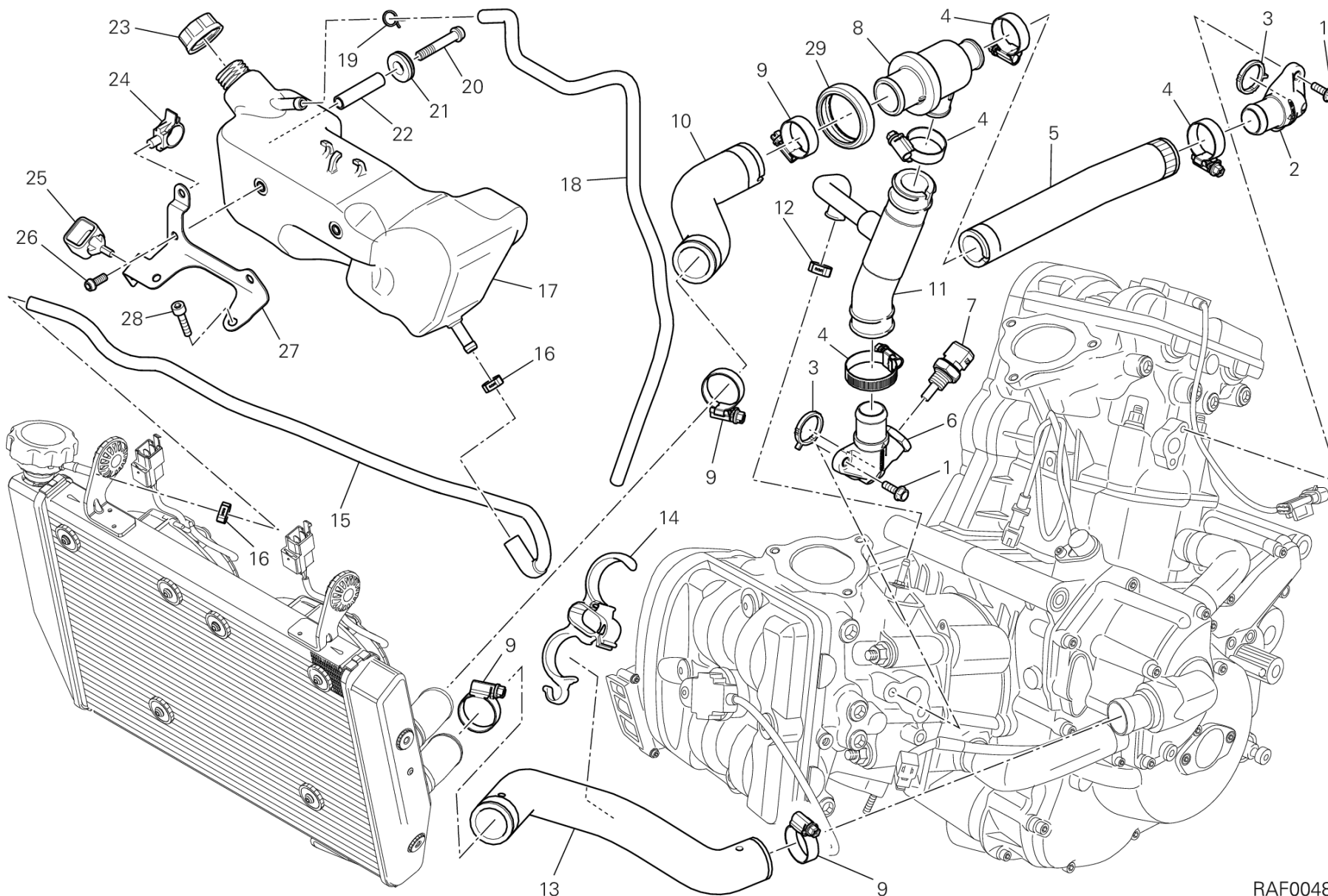

RAF00481

DRAWING 031 - COOLING CIRCUIT [XST:CAL,CDN,EUR]

GROUP FRAME



POS.	CODE	DESCRIPTION	QTY	START DATE	END DATE	VALIDITY	NOTES
1	77210623B	SCREW	4	05/12/2012		XST:CAL,CDN,EUR	
2	81412351B	JOINT, WATER HOSE VERTICAL	1	05/12/2012		XST:CAL,CDN,EUR	
3	88641031A	O-RING	2	05/12/2012		XST:CAL,CDN,EUR	
4	74141921A	CLAMP 16-27 MM	4	01/09/2012		XST:CAL,CDN,EUR	
5	80012201A	THERMOSTAT PUMP HOSE VERTICAL	1	15/11/2012		XST:CAL,CDN,EUR	
6	81412361C	JOINT, WATER HOSE HORIZONTAL	1	19/09/2011		XST:CAL,CDN,EUR	
7	55240131A	WATER TEMPERATURE SENSOR	1	19/09/2011		XST:CAL,CDN,EUR	
8	55340041A	THERMO-SWITCH	1	15/11/2012		XST:CAL,CDN,EUR	
9	74141901A	CLAMP 20-35 MM	4	15/11/2012		XST:CAL,CDN,EUR	
10	80012191A	SLEEVE	1	15/11/2012		XST:CAL,CDN,EUR	
11	80012221A	THERMOSTAT PUMP HOSE HORIZONTAL	1	15/11/2012		XST:CAL,CDN,EUR	
12	8A0067610	CLAMP 11MM	1	15/11/2012		XST:CAL,CDN,EUR	
13	80012211A	HOSE PUMP/COOLER	1	15/11/2012		XST:CAL,CDN,EUR	
14	85012162A	HOSE GUIDE	1	15/11/2012		XST:CAL,CDN,EUR	
15	93410161A	HOSE, DRAIN	1	15/11/2012		XST:CAL,CDN,EUR	
16	74141711A	CLAMP 10-7 MM	2	15/11/2012		XST:CAL,CDN,EUR	
17	58510821B	TANK, WATER RESERVOIR	1	15/11/2012		XST:CAL,CDN,EUR	
18	93410201A	BREATHING PIPE	1	15/11/2012		XST:CAL,CDN,EUR	
19	74140431A	CLAMP	1	15/11/2012		XST:CAL,CDN,EUR	
20	77156758B	SCREW TCEIF M6X50	1	15/11/2012		XST:CAL,CDN,EUR	
21	76410981A	VIBRATION DAMPER PAD	1	15/11/2012		XST:CAL,CDN,EUR	
22	71114381A	BUSH	1	15/11/2012		XST:CAL,CDN,EUR	
23	89310143A	TANK CAP	1	15/11/2012		XST:CAL,CDN,EUR	
24	75840721A	HOSE GUIDE	1	15/11/2012		XST:CAL,CDN,EUR	
25	82911901A	MOUNT RUBBER	1	15/11/2012		XST:CAL,CDN,EUR	
26	77156623B	SCREW TCEIF M6X10 8.8	2	15/11/2012		XST:CAL,CDN,EUR	
27	83017521CA	BRACKET	1	15/11/2012		XST:CAL,CDN,EUR	
28	77113691A	SCREW TCEIF M6X12	2	15/11/2012		XST:CAL,CDN,EUR	
29	88110461A	THERMOSTAT PROTECTION RING	1	15/11/2012		XST:CAL,CDN,EUR	

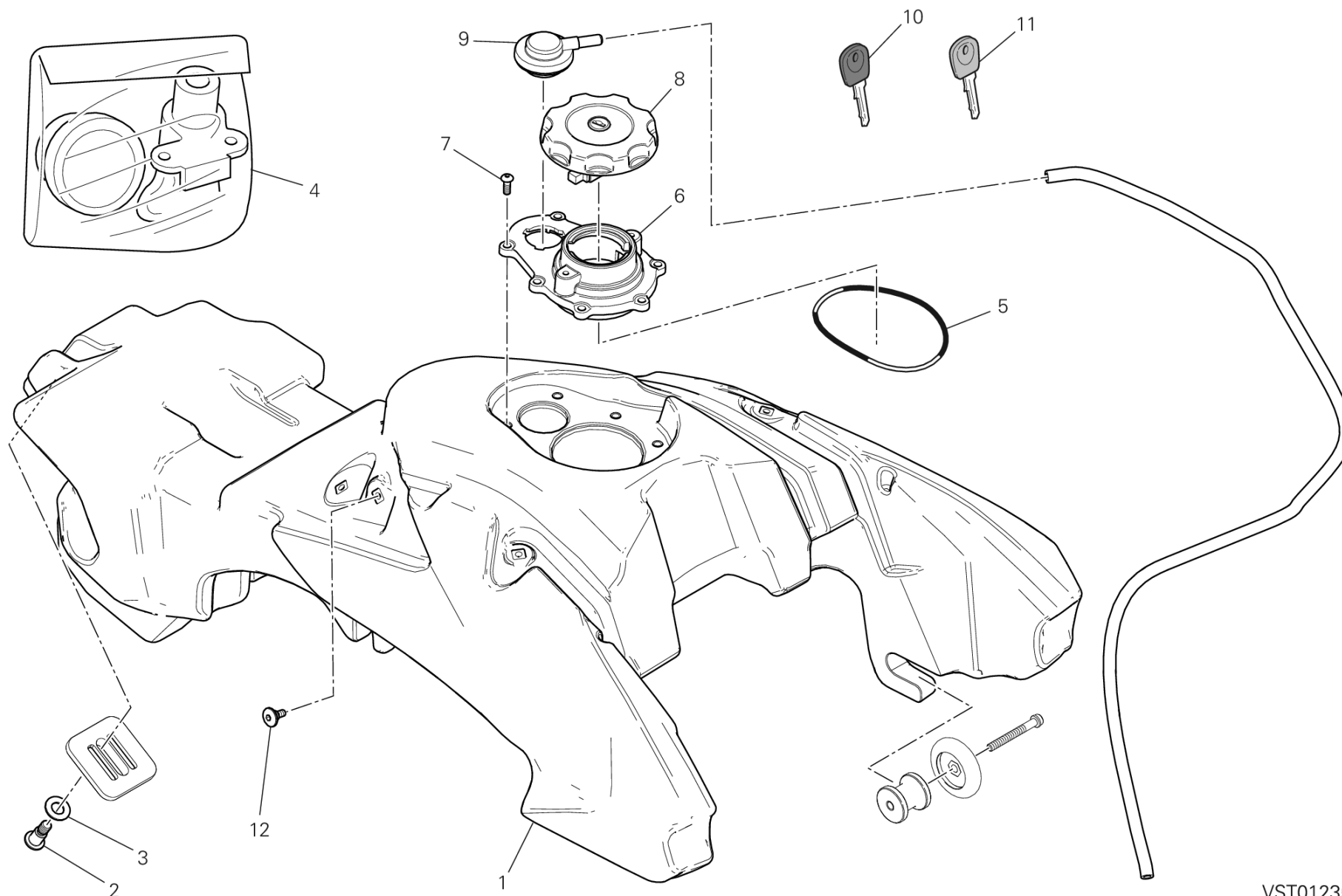

VST01235

DRAWING 032 - FUEL TANK [XST:EUR]

GROUP FRAME



POS.	CODE	DESCRIPTION	QTY	START DATE	END DATE	VALIDITY	NOTES
1	58611971B	TANK	1	10/12/2012		XST:EUR	
2	77915432B	SCREW	1	15/11/2012		XST:EUR	
3	85250401A	WASHER 10.5X18X1.6	1	15/11/2012		XST:EUR	
4	59821021A	LOCK KIT	1	15/11/2012		XST:EUR	
5	88641301A	O-RING 94.62X5.34	1	01/07/2012		XST:EUR	
6	66810401A	NECK, FUEL FILLER	1	10/12/2012		XST:EUR	
7	77510041A	SCREW TBEI M5X14	7	10/12/2012		XST:EUR	
8	89520182A	TANK CAP	1	01/01/2012		XST:EUR	
9	59340351C	BREATHER, FUEL TANK	1	10/12/2012		XST:EUR	
10	59840183A	WRENCH WITHOUT TRANSPONDER	1	01/01/2012		XST:EUR	
11	59840361A	WRENCH WITH TRANSPONDER	1	01/01/2012		XST:EUR	
12	77915461A	SCREW TBEI M5X13.5	2	01/07/2012		XST:EUR	

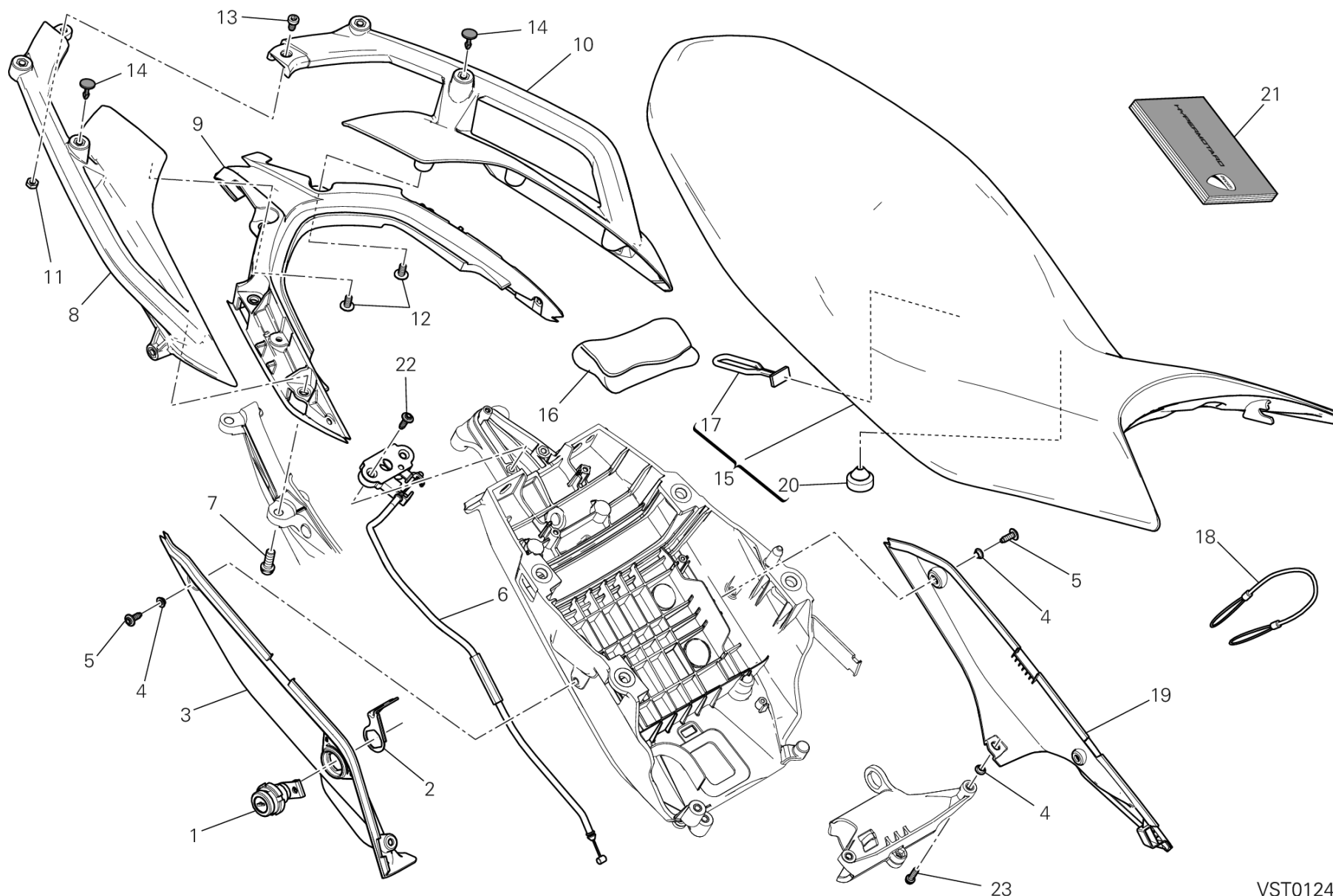

VST01246



POS.	CODE	DESCRIPTION	QTY	START DATE	END DATE	VALIDITY	NOTES
1	59820571A	SEAT LOCK	1	01/01/2012		XST:CAL,CDN,EUR	
2	83014401A	BRACKET, SEAT LOCK	1	15/11/2012		XST:CAL,CDN,EUR	
3	48211721A	COVER , FRAME RH LOWER	1	15/11/2012		XST:CAL,CDN,EUR	
4	71611521AB	SPACER	6	15/11/2012		XST:CAL,CDN,EUR	
5	77211091C	SCREW	6	15/11/2012		XST:CAL,CDN,EUR	
6	59910101A	LOCK LATCH	1	01/07/2012		XST:CAL,CDN,EUR	
7	77157243B	SCREW	4	15/11/2012		XST:CAL,CDN,EUR	
8	80610341B	HANDLE RIGHT	1	15/11/2012		XST:CAL,CDN,EUR	
9	48311751A	HOLDER	1	15/11/2012		XST:CAL,CDN,EUR	
10	80610331B	HANDLE LEFT	1	15/11/2012		XST:CAL,CDN,EUR	
11	74750051B	NUT	1	15/11/2012		XST:CAL,CDN,EUR	
12	77240403C	SCREW	2	15/11/2012		XST:CAL,CDN,EUR	
13	77350623B	SCREW TCEIR M6X10	1	15/11/2012		XST:CAL,CDN,EUR	
14	87240561A	PLUG	4	01/09/2012		XST:CAL,CDN,EUR	
15	59521561A	SEAT (HYPERSTRADA)	1	15/11/2012		XST:CAL,CDN,EUR	
16	69720241C	TOOL BAG	1	15/11/2012		XST:CAL,CDN,EUR	
17	75940041A	RUBBER BAND, TOOLS KIT	1	28/12/2011		XST:CAL,CDN,EUR	
18	73210411B	ANTI-THEFT CABLE	1	15/11/2012		XST:CAL,CDN,EUR	
19	48211731A	COVER , FRAME LH LOWER	1	15/11/2012		XST:CAL,CDN,EUR	
20	76410631B	RUBBER PAD	6	28/12/2011		XST:CAL,CDN,EUR	
21	91372311A	OWNER'S MANUAL	1	15/11/2012		XST:EUR	DEU-FRA-GBR-ITA
	91372311B	OWNER'S MANUAL	1	15/11/2012			ESP-FRA-GBR-JPN
	91372311C	OWNER'S MANUAL	1				ESP-GRC-PRT
	91372311D	OWNER'S MANUAL	1	15/11/2012			FRA-NLD-CHN
	91372311E	OWNER'S MANUAL	1				DNK-FIN-NOR-SWE
	91372311F	OWNER'S MANUAL	1				CZE-POL-SVK-SLO
	91372311G	OWNER'S MANUAL	1				BGR-HUN-ROU-RUS
22	77915551A	SCREW TBEIF M6X20	2	01/07/2012		XST:CAL,CDN,EUR	
23	77156413B	SCREW TCEIF M5X16	2	15/11/2012		XST:CAL,CDN,EUR	

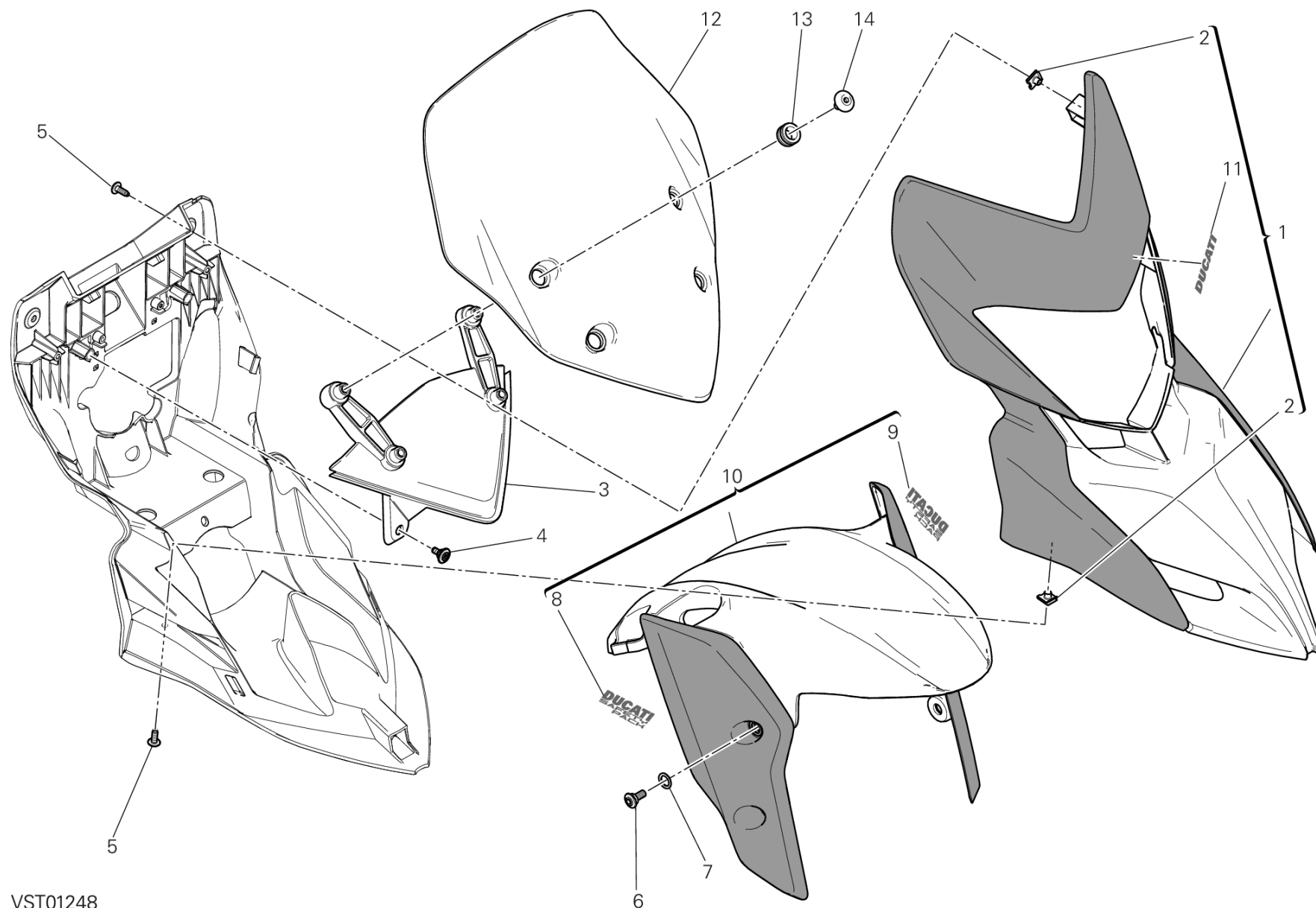

VST01248



POS.	CODE	DESCRIPTION	QTY	START DATE	END DATE	VALIDITY	NOTES
1	480P5761AC	COWLING RED	1	01/09/2012		XST:EUR	
	480P5761AW	COWLING WHITE	1	01/09/2012		XST:EUR	
2	85040471A	QUICK FASTENING M5	4	01/09/2012		XST:EUR	
3	48110901A	STAY, WINDSHIELD	1	15/11/2012		XST:EUR	
4	77210853B	SCREW TCEI M5X9	4	15/11/2012		XST:EUR	
5	77211091C	SCREW	4	15/11/2012		XST:EUR	
6	77211261A	SCREW	4	15/11/2012		XST:EUR	
7	85611271A	WASHER	4	15/11/2012		XST:EUR	
8	43713321A	R.H. DECAL (DUCATI SAFETY PACK) RED/WHITE	1	01/09/2012		XST:EUR	
9	43713331A	L.H. DECAL (DUCATI SAFETY PACK) RED/WHITE	1	01/09/2012		XST:EUR	
10	564P1041AA	FRONT MUDGUARD RED	1	15/11/2012		XST:EUR	
	564P1041AW	FRONT MUDGUARD WHITE	1	15/11/2012		XST:EUR	
11	43818651A	STICKER DUCATI RED/WHITE	1	01/09/2012		XST:EUR	
12	48710621A	WINDSHIELD	1	15/11/2012		XST:EUR	
13	75840621A	RUBBER PAD	4	15/11/2012		XST:EUR	
14	77211151A	SCREW, SPECIAL	4	15/11/2012		XST:EUR	

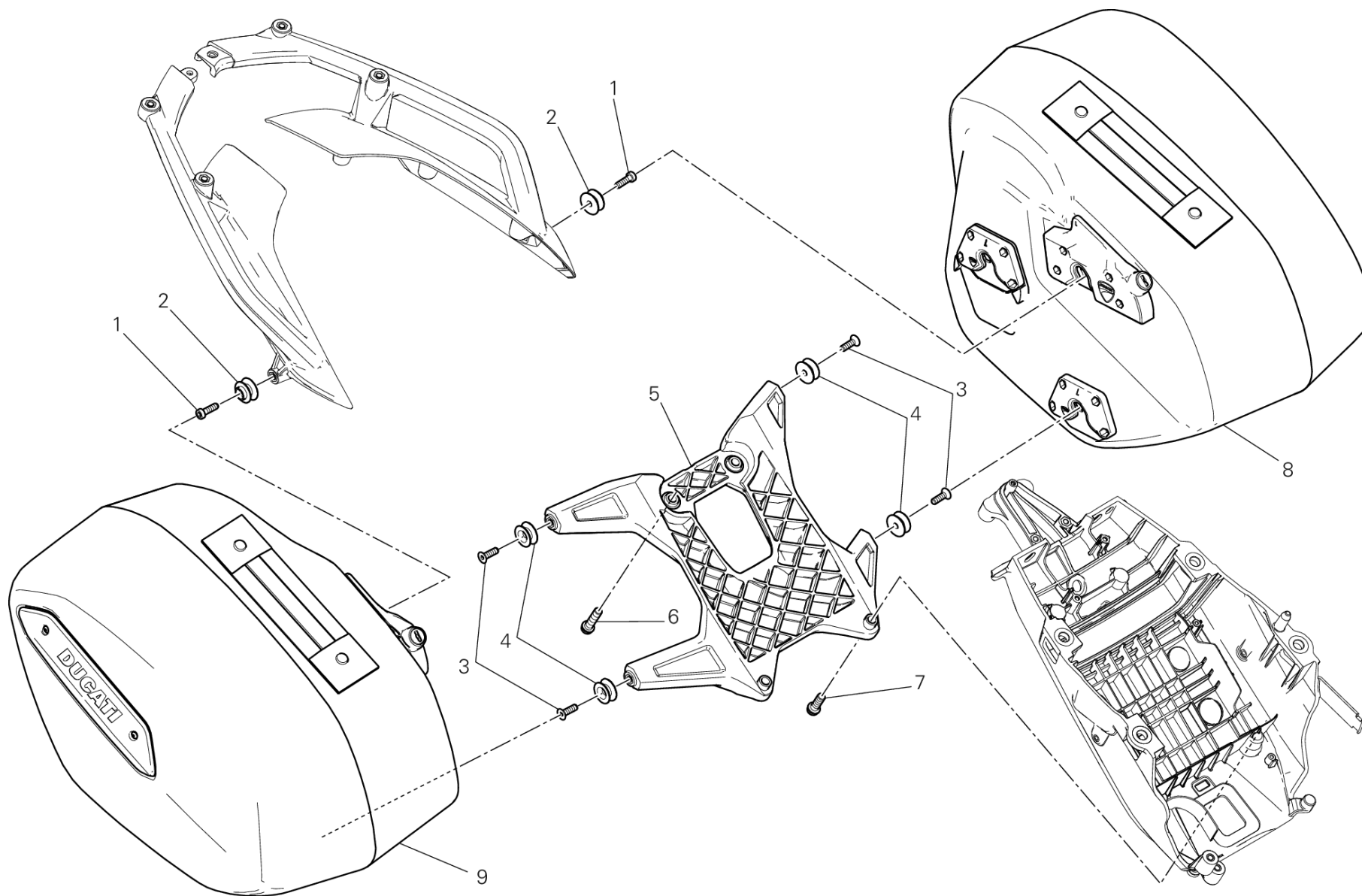

VST01250

DRAWING 035 - SIDE PANNIERS [XST:CAL,CDN,EUR]

GROUP FRAME



POS.	CODE	DESCRIPTION	QTY	START DATE	END DATE	VALIDITY	NOTES
1	77354878B	SCREW	2	15/11/2012		XST:CAL,CDN,EUR	
2	82140101A	SPINDLE, TAPER LONG	2	15/11/2012		XST:CAL,CDN,EUR	
3	77750528B	SCREW TSPEI M6X20	4	15/11/2012		XST:CAL,CDN,EUR	
4	82140111A	SPINDLE, TAPER SHORT	4	15/11/2012		XST:CAL,CDN,EUR	
5	83017461A	LOWER HOLDER	1	15/11/2012		XST:CAL,CDN,EUR	
6	77157273B	SCREW	2	15/11/2012		XST:CAL,CDN,EUR	
7	77157243B	SCREW	2	15/11/2012		XST:CAL,CDN,EUR	
8	69822131A	LEFT PANNIER	1	25/10/2012		XST:CAL,CDN,EUR	
9	69822141A	RIGHT PANNIER	1	25/10/2012		XST:CAL,CDN,EUR	



SOS00666

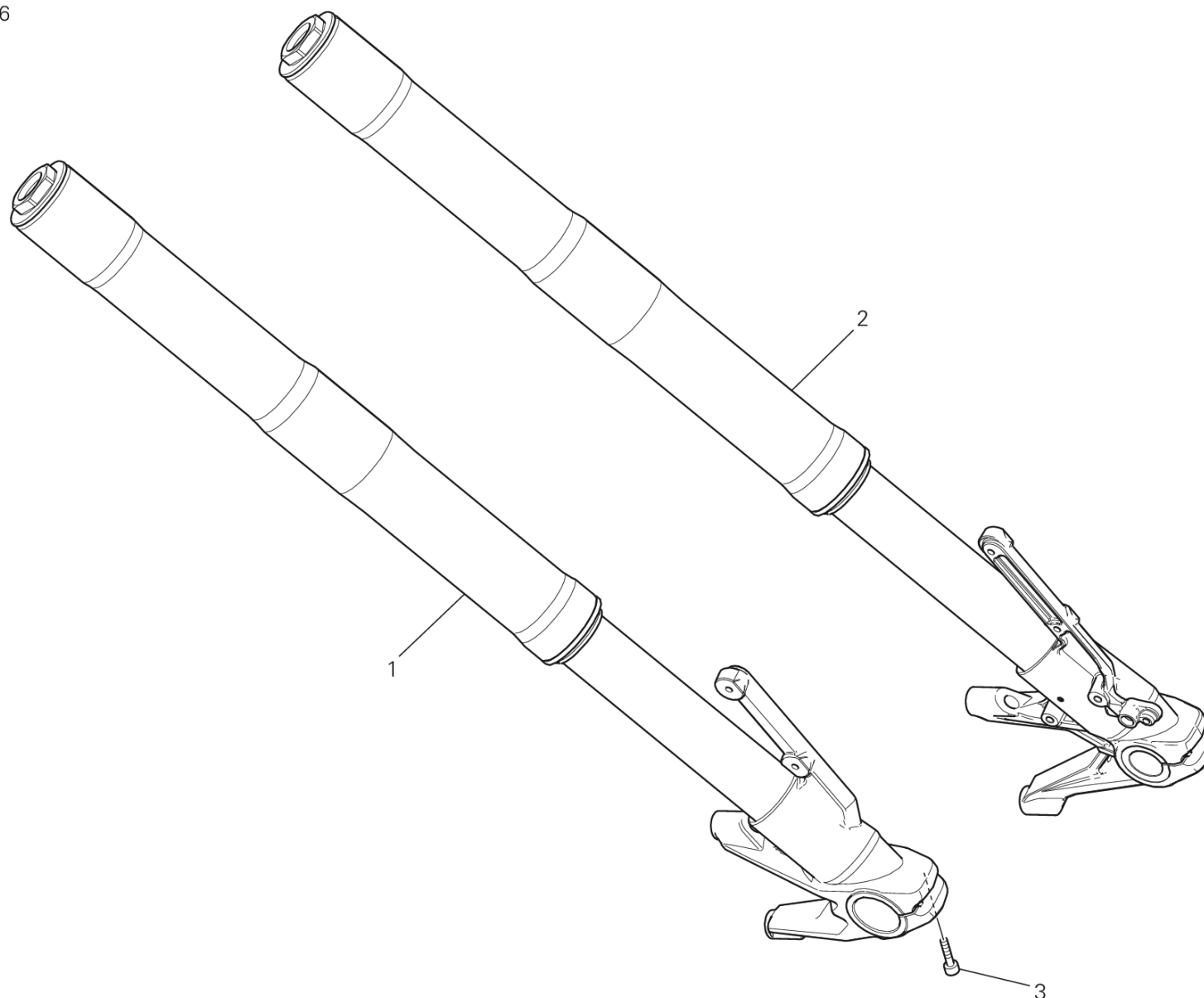

DRAWING 21A - FRONT FORK [XST:CAL,CDN,EUR]

GROUP FRAME



POS.	CODE	DESCRIPTION	QTY	START DATE	END DATE	VALIDITY	NOTES
1	34420521A	RIGHT FORK LEG ASSY	1	01/11/2012		XST:CAL,CDN,EUR	(STRADA)
2	34520521A	LEFT FORK LEG ASSY	1	01/11/2012		XST:CAL,CDN,EUR	(STRADA)
3	77310021A	SCREW TCEIR M6X25	4	01/11/2012		XST:CAL,CDN,EUR	



BRB00434

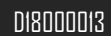

DRAWING 24A - ANTILOCK BRAKING SYSTEM (ABS) [XST:CAL,CDN,EUR]

GROUP FRAME



POS.	CODE	DESCRIPTION	QTY	START DATE	END DATE	VALIDITY	NOTES
1	77210423C	SCREW TBEIF M6X16	2	15/11/2012		XST:CAL,CDN,EUR	
2	55212121B	SENSOR, FR WHEEL ABS	2	01/07/2012		XST:CAL,CDN,EUR	
3	71314901A	GASKET TH.02	2	15/11/2012		XST:CAL,CDN,EUR	
	71319201A	GASKET 0.5 MM	6	15/11/2012		XST:CAL,CDN,EUR	
4	75840601A	FAIRLEAD	10	15/11/2012		XST:CAL,CDN,EUR	
5	77550213C	SCREW TBEI M6X16	2	15/11/2012		XST:CAL,CDN,EUR	
6	75810642A	FAIRLEAD	1	01/11/2012		XST:CAL,CDN,EUR	
7	61810451C	FRONT MASTER CYLINDER - CPU LINE	1	05/12/2012		XST:CAL,CDN,EUR	
8	86611121A	RUBBER PAD	3	15/11/2012		XST:CAL,CDN,EUR	
9	61810471A	CPU - FRONT CALIPERS LINE	1	05/12/2012		XST:CAL,CDN,EUR	
10	75810661D	HOSE GUIDE ABS	3	15/11/2012		XST:CAL,CDN,EUR	
11	78110121AA	SCREW, SPECIAL	4	05/12/2012		XST:CAL,CDN,EUR	
12	85250241A	WASHER 10X14X1	8	05/12/2012		XST:CAL,CDN,EUR	
13	83017531AA	HOLDER	1	24/09/2012		XST:CAL,CDN,EUR	
14	76410641A	VIBRATION DAMPER PAD	2	24/09/2012		XST:CAL,CDN,EUR	
15	71610031A	SPACER	2	24/09/2012		XST:CAL,CDN,EUR	
16	77240453C	SCREW TBEIF M6X22 10.9	1	24/09/2012		XST:CAL,CDN,EUR	
17	54240401A	CONTROL UNIT ABS	1	05/12/2012		XST:CAL,CDN,EUR	
18	61910411B	CPU - REAR CALIPER LINE	1	05/12/2012		XST:CAL,CDN,EUR	
19	61910401B	REAR MASTER CYLINDER - CPU LINE	1	05/12/2012		XST:CAL,CDN,EUR	
20	8291B251A	HOLDER	1	15/11/2012		XST:CAL,CDN,EUR	
21	74840381A	NUT M5	1	15/11/2012		XST:CAL,CDN,EUR	
22	75810721A	HOSE GUIDE ABS	1	15/11/2012		XST:CAL,CDN,EUR	
23	77211271A	SCREW, SPECIAL M5X10	1	15/11/2012		XST:CAL,CDN,EUR	
24	77240443C	SCREW	1	24/09/2012		XST:CAL,CDN,EUR	
25	77211021A	SCREW TBEIF M6X10	2	15/11/2012		XST:CAL,CDN,EUR	

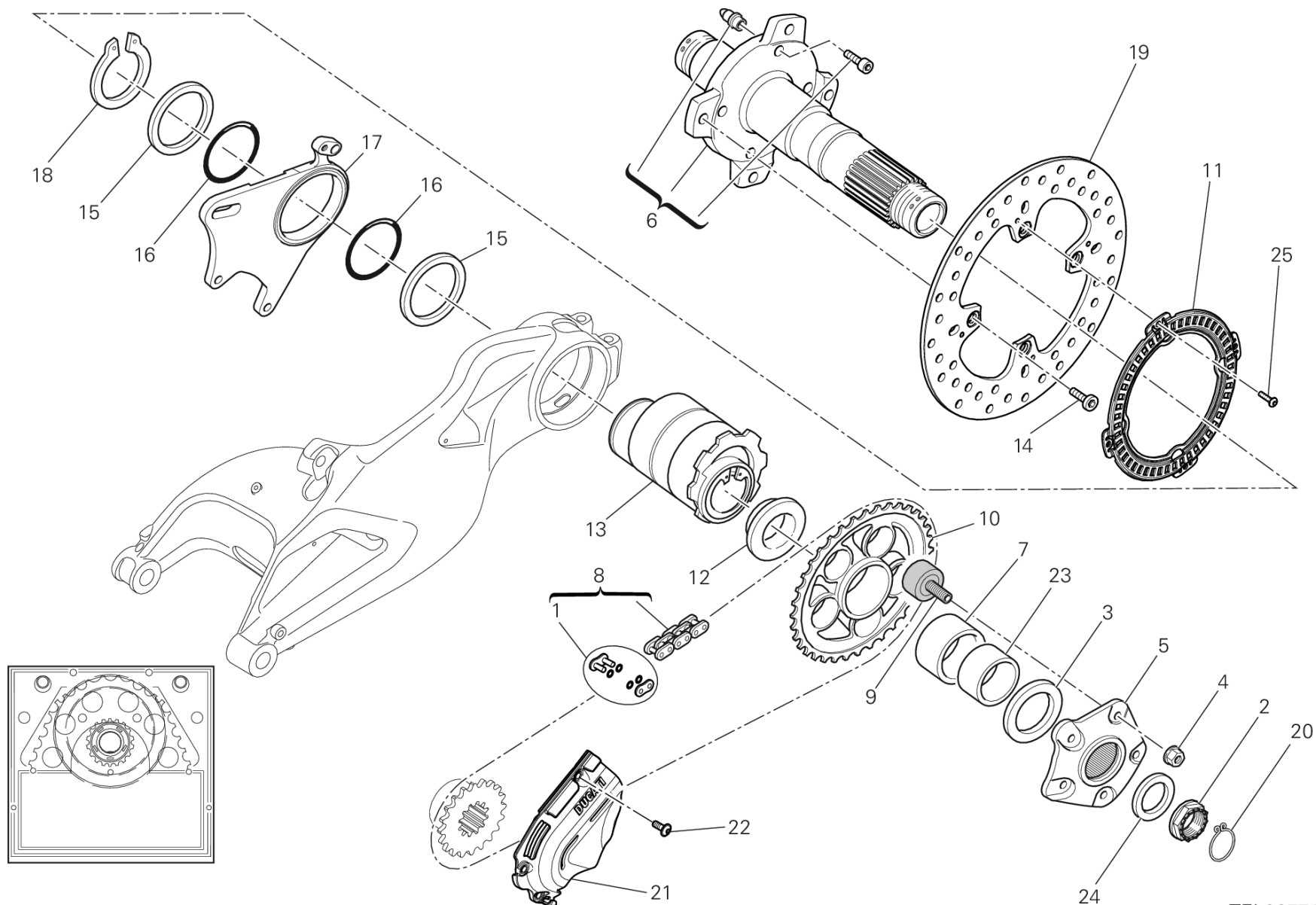

TEL00771

DRAWING 26A - HUB, REAR WHEEL [XST:CAL,CDN,EUR]

GROUP FRAME



POS.	CODE	DESCRIPTION	QTY	START DATE	END DATE	VALIDITY	NOTES
1	67740181A	CHAIN LINK	1	01/10/2012		XST:CAL,CDN,EUR	
2	75011581AA	NUT	1			XST:CAL,CDN,EUR	
3	85210582A	WASHER	1			XST:CAL,CDN,EUR	
4	74810761A	NUT	5	28/11/2012		XST:CAL,CDN,EUR	
5	16014211A	REAR SPROCKET FLANGE	1			XST:CAL,CDN,EUR	
6	81920011B	REAR WHEEL SPINDLE	1			XST:CAL,CDN,EUR	
7	71210181A	BUSH	1			XST:CAL,CDN,EUR	
8	67640901A	CHAIN 107+1	1	15/11/2012		XST:CAL,CDN,EUR	
9	70010571A	RUBBER CUSH DRIVE HUB	5	28/11/2012		XST:CAL,CDN,EUR	
10	49411572AA	REAR SPROCKET NT:45	1	28/11/2012		XST:CAL,CDN,EUR	
11	50410071A	REAR PHONIC WHEEL	1			XST:CAL,CDN,EUR	
12	71410411A	FINAL SPROKET SLEEVE	1			XST:CAL,CDN,EUR	
13	75620062A	CHAIN TIGHTENER	1	19/04/2010		XST:CAL,CDN,EUR	
14	77310061A	SCREW	4			XST:CAL,CDN,EUR	
15	85210591A	WASHER	2			XST:CAL,CDN,EUR	
16	88650031A	O-RING	2			XST:CAL,CDN,EUR	
17	82510431A	CALIPER HOLDER PLATE ABS	1			XST:CAL,CDN,EUR	
18	88450041A	CIRCLIP	1			XST:CAL,CDN,EUR	
19	49210051A	REAR BRAKE DISC ABS	1			XST:CAL,CDN,EUR	
20	75910081A	RETAINER 35MM	1			XST:CAL,CDN,EUR	
21	46015582A	CHAIN PINION COVER	1	15/11/2012		XST:CAL,CDN,EUR	
22	77240423C	SCREW TBEIF M6X16 10.9	3	15/11/2012		XST:CAL,CDN,EUR	
23	71110671A	BUSH	1			XST:CAL,CDN,EUR	
24	85210551A	WASHER	1			XST:CAL,CDN,EUR	
25	72050159EA	SCREW	4	15/11/2012		XST:CAL,CDN,EUR	

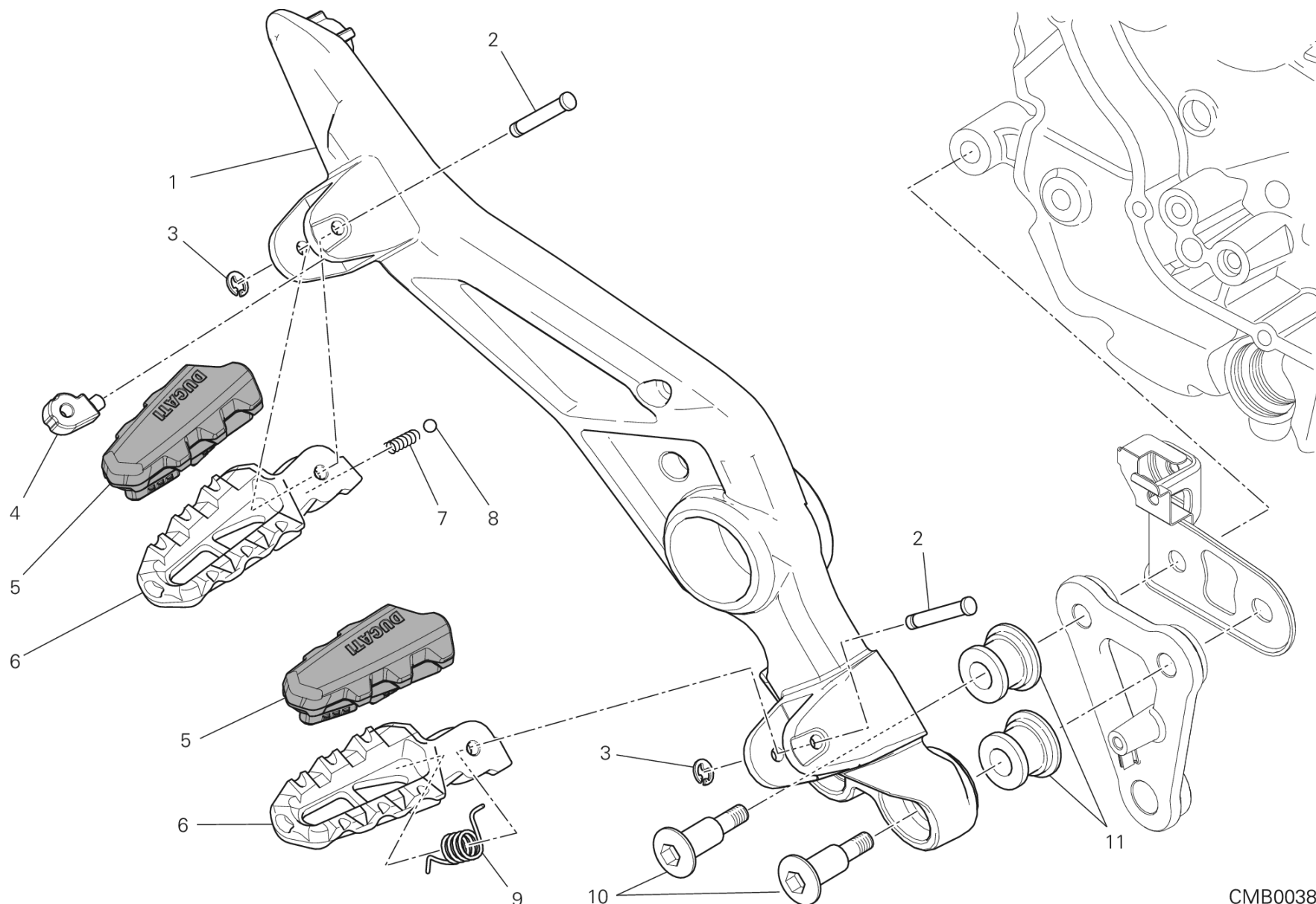

CMB00384

DRAWING 27A - FOOTRESTS, RIGHT [XST:CAL,CDN,EUR]

GROUP FRAME



POS.	CODE	DESCRIPTION	QTY	START DATE	END DATE	VALIDITY	NOTES
1	824121018A	R.H. FOOT PEG HOLDER PLATE	1	01/06/2012		XST:CAL,CDN,EUR	
2	82110681B	FOOTREST PIN	2	15/11/2012		XST:CAL,CDN,EUR	
3	88450031A	CIRCLIP E-TYPE	2	15/11/2012		XST:CAL,CDN,EUR	
4	69610131A	SPRING RETAINER	1	15/11/2012		XST:CAL,CDN,EUR	
5	76510021A	FOOT PEG RUBBER COVER R.H.	2	15/11/2012		XST:CAL,CDN,EUR	
6	46410591AA	RIGHT FOOTREST	2	15/11/2012		XST:CAL,CDN,EUR	
7	79910241A	SPRING	1	15/11/2012		XST:CAL,CDN,EUR	
8	84740021A	BALL	1	15/11/2012		XST:CAL,CDN,EUR	
9	79914991A	SPRING. FOOTREST	1	15/11/2012		XST:CAL,CDN,EUR	
10	77917631AA	SCREW, SPECIAL	2	15/11/2012		XST:CAL,CDN,EUR	
11	70010491A	DAMPER	2	01/06/2012		XST:CAL,CDN,EUR	

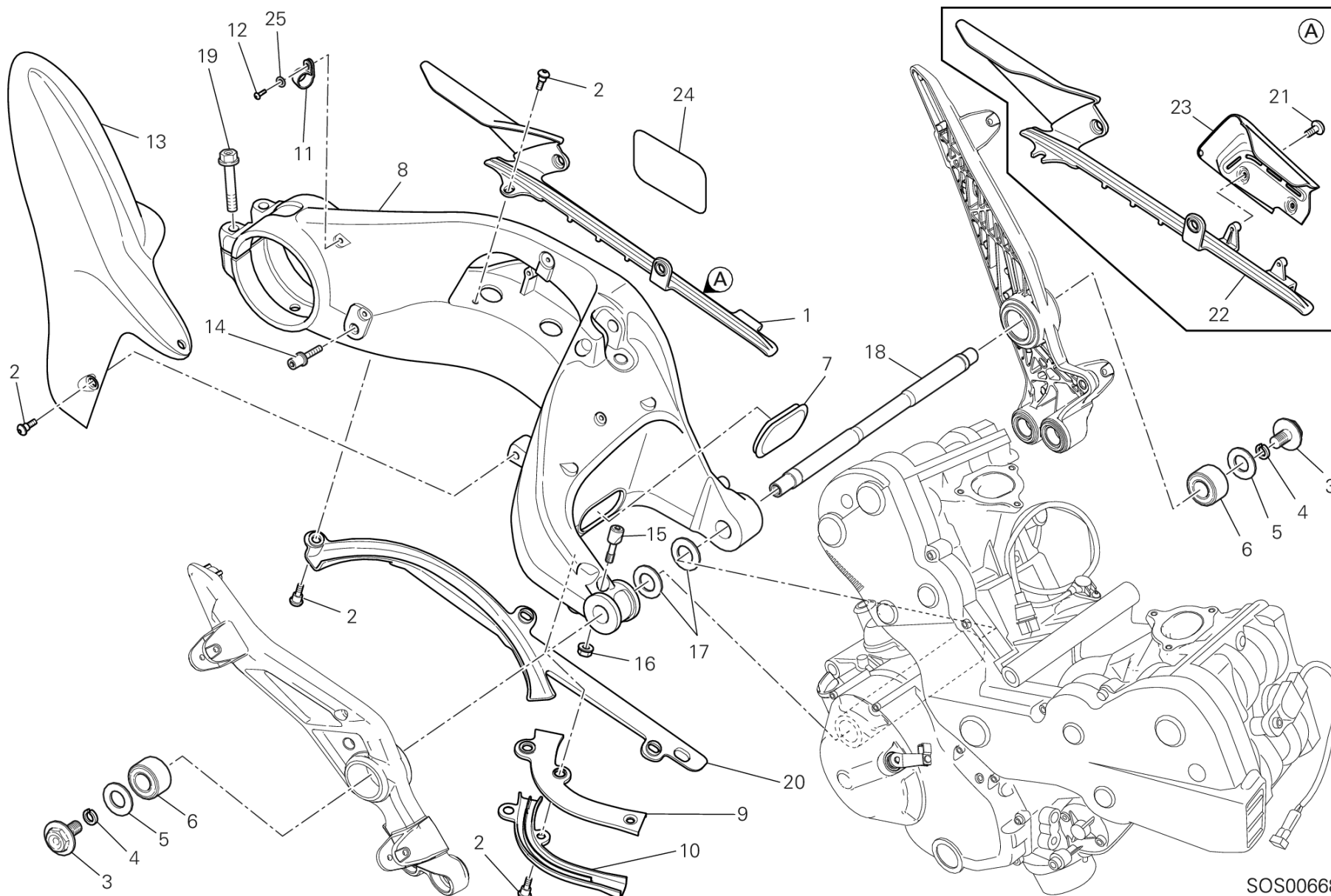

SOS00668

DRAWING 28A - FORCELLONE POSTERIORE [XST:CAL,CDN,EUR]

GROUP FRAME



POS.	CODE	DESCRIPTION	QTY	START DATE	END DATE	VALIDITY	NOTES
1	44610191A	UPPER CHAIN SLIDING SHOE	1			XST:CAL,CDN,EUR	
2	77210852C	SCREW	12			XST:CAL,CDN,EUR	
3	77911511AA	SCREW, SPECIAL	2			XST:CAL,CDN,EUR	
4	88440071A	SPRING RING	2			XST:CAL,CDN,EUR	
5	85211571A	WASHER 12.2X25X1.5	2			XST:CAL,CDN,EUR	
6	70010391A	DAMPER FOOTREST	2			XST:CAL,CDN,EUR	
7	87210601A	CAP, SWINGARM COVER	1			XST:CAL,CDN,EUR	
8	37010911B	SWING ARM	1			XST:CAL,CDN,EUR	
9	46015911A	GUARD, LOWER	1	15/11/2012		XST:CAL,CDN,EUR	
10	46015921A	GUARD, UPPER	1	15/11/2012		XST:CAL,CDN,EUR	
11	75840161A	FAIRLEAD	2			XST:CAL,CDN,EUR	
12	77550221A	SCREW TBEI M4X10	2			XST:CAL,CDN,EUR	
13	56510431A	REAR MUDGUARD	1			XST:CAL,CDN,EUR	
14	83210261B	PIN	1			XST:CAL,CDN,EUR	
15	80810461A	CLAMP	1			XST:CAL,CDN,EUR	
16	74840341B	NUT M8	1			XST:CAL,CDN,EUR	
17	85210011B	THRUST WASHER 20.5X36X1.8 MM	2			XST:CAL,CDN,EUR	
	85210021B	THRUST WASHER 20.5X36X0.2 MM	2			XST:CAL,CDN,EUR	
	85210031B	THRUST WASHER 20.5X36X0.1 MM	2			XST:CAL,CDN,EUR	
18	36910081A	AXLE, REAR SWING ARM	1			XST:CAL,CDN,EUR	
19	77210042B	SCREW	2			XST:CAL,CDN,EUR	
20	44710771A	LOWER CHAIN SLIDING SHOE	1			XST:CAL,CDN,EUR	
21	77440081A	SCREW, TAPPING 5X9.5	2				AUS
22	44610201A	UPPER CHAIN SLIDING SHOE	1				AUS
23	44610211A	CHAIN GUARD	1				AUS
24	43313811A	CHAIN ADJUSTMENT STICKER	1	12/02/2013		XST:CAL,CDN,EUR	(STRADA)(ITA-GB)
	43313811B	CHAIN ADJUSTMENT STICKER	1	12/02/2013			(STRADA)(GB-JAP)
25	85212511A	WASHER 4.5X9X0.5	2	01/07/2012		XST:CAL,CDN,EUR	

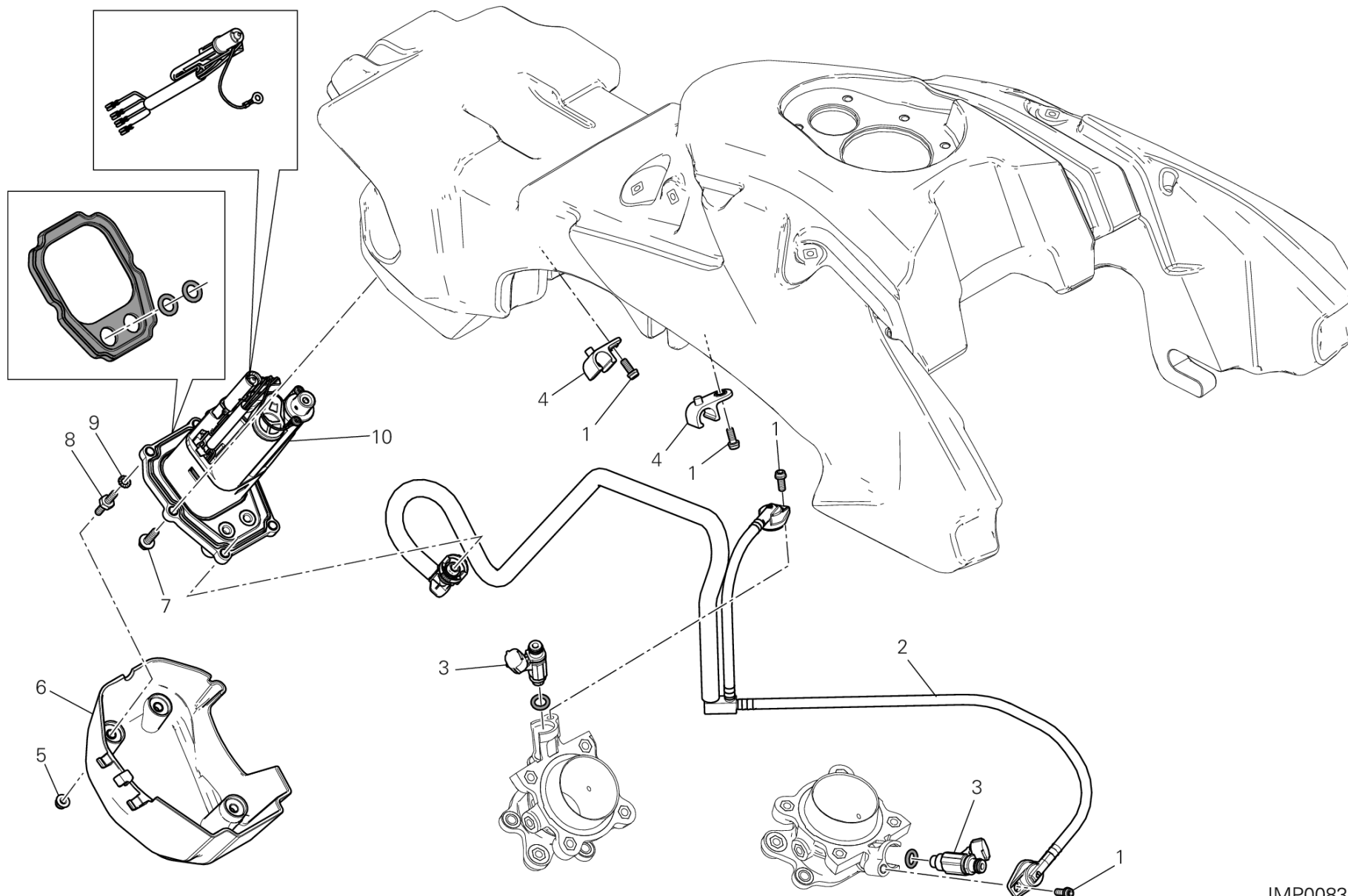

IMP00839



POS.	CODE	DESCRIPTION	QTY	START DATE	END DATE	VALIDITY	NOTES
1	77156398B	SCREW TCEIF M5X12	4	15/11/2012		XST:CAL,CDN,EUR	
2	59024011A	PIPE (Unit)	1	15/11/2012		XST:CAL,CDN,EUR	
3	28040361A	INJECTOR	2	15/11/2012		XST:CAL,CDN,EUR	
4	75810731A	FAIRLEAD	2	01/07/2012		XST:CAL,CDN,EUR	
5	74840381A	NUT M5	3	15/11/2012		XST:CAL,CDN,EUR	
6	24714511B	COVER, FUEL PUMP	1	15/11/2012		XST:CAL,CDN,EUR	
7	77240288C	SCREW	3	01/07/2012		XST:CAL,CDN,EUR	
8	77915691C	SCREW, SPECIAL	3	10/12/2012		XST:CAL,CDN,EUR	
9	46230105A	SPRING WASHER 5 MM	3	01/07/2012		XST:CAL,CDN,EUR	
10	16024281A	FLANGE	1	01/07/2012		XST:CAL,CDN,EUR	

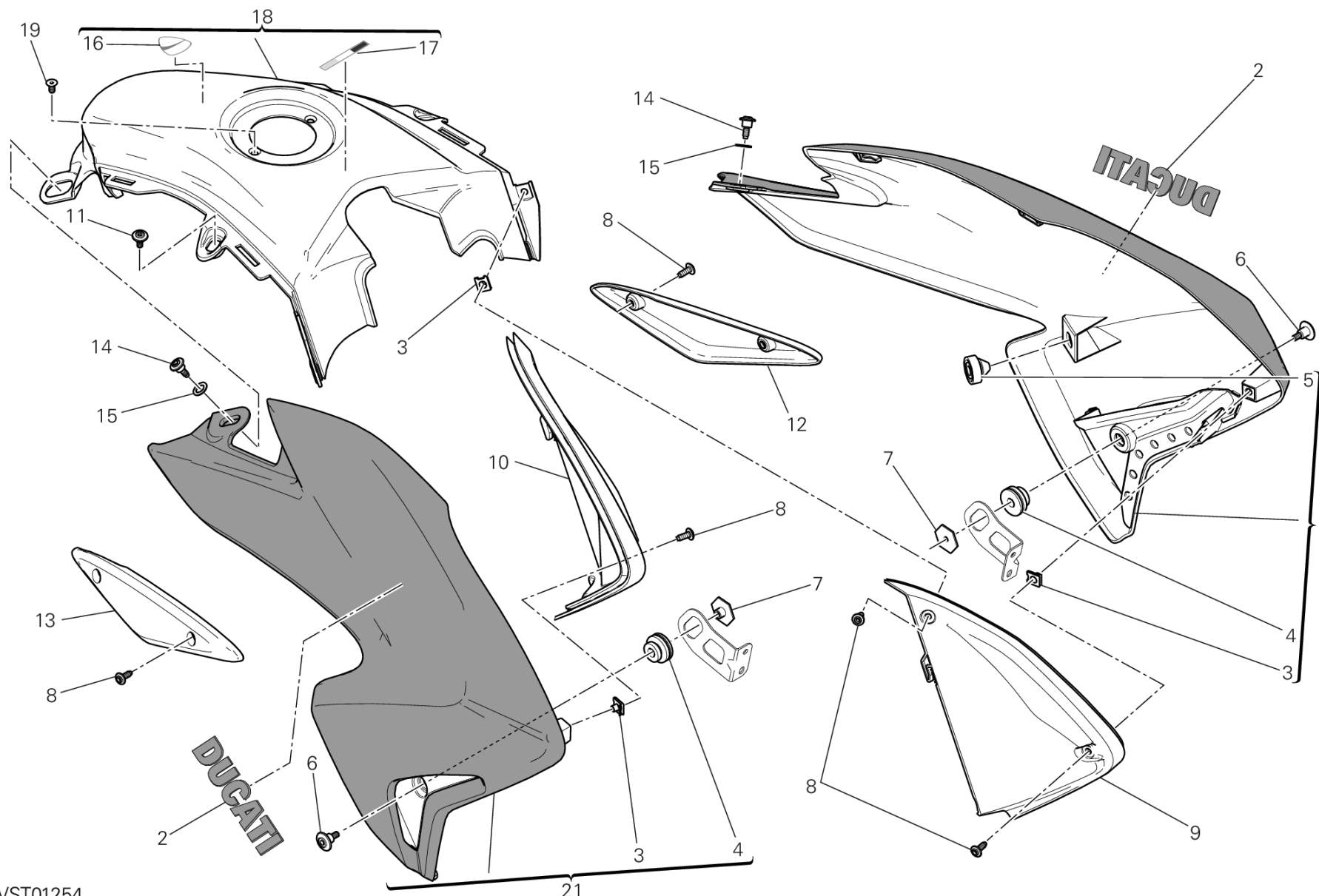

VST01254

DRAWING 34A - FAIRING [XST:CAL,CDN,EUR]

GROUP FRAME



POS.	CODE	DESCRIPTION	QTY	START DATE	END DATE	VALIDITY	NOTES
1	480P5681AC	L.H. HALF- FAIRING RED	1	15/11/2012		XST:CAL,CDN,EUR	
	480P5681AW	L.H. HALF- FAIRING WHITE	1	15/11/2012		XST:CAL,CDN,EUR	
2	43512801A	STICKER DUCATI	2	01/09/2012		XST:CAL,CDN,EUR	
3	85040471A	QUICK FASTENING M5	6	01/09/2012		XST:CAL,CDN,EUR	
4	76410481A	VIBRATION DAMPER	2	01/09/2012		XST:CAL,CDN,EUR	
5	76410631A	RUBBER PAD	2	01/09/2012		XST:CAL,CDN,EUR	
6	77211121C	SCREW, SPECIAL	2	15/11/2012		XST:CAL,CDN,EUR	
7	71011301A	SPINDLE, TAPER	2	15/11/2012		XST:CAL,CDN,EUR	
8	77211091D	SCREW	10	15/11/2012		XST:CAL,CDN,EUR	
9	48015711A	PANEL, SIDE LH	1	15/11/2012		XST:CAL,CDN,EUR	
10	48015721A	PANEL, SIDE RH	1	15/11/2012		XST:CAL,CDN,EUR	
11	77210853B	SCREW TCEI M5X9	2	15/11/2012		XST:CAL,CDN,EUR	
12	48211701A	COVER , FRAME LH Front	1	15/11/2012		XST:CAL,CDN,EUR	
13	48211711A	COVER , FRAME RH Front	1	15/11/2012		XST:CAL,CDN,EUR	
14	77210841B	SCREW	2	15/11/2012		XST:CAL,CDN,EUR	
15	85212181A	WASHER, NYLON 9X14X1	2	15/11/2012		XST:CAL,CDN,EUR	
16	43814741A	EMBLEM DUCATI	1	18/09/2012		XST:CAL,CDN,EUR	
17	43513361A	ITALIAN FLAG DECAL	1	18/09/2012		XST:CAL,CDN,EUR	
18	480P5671B	FUEL TANK COVER	1	15/11/2012		XST:CAL,CDN,EUR	
19	77750338B	SCREW TSPEI M5X10	2	15/11/2012		XST:CAL,CDN,EUR	
21	480P5691AC	R.H. HALF-FAIRING RED	1	15/11/2012		XST:CAL,CDN,EUR	
	480P5691AW	R.H. HALF-FAIRING WHITE	1	15/11/2012		XST:CAL,CDN,EUR	

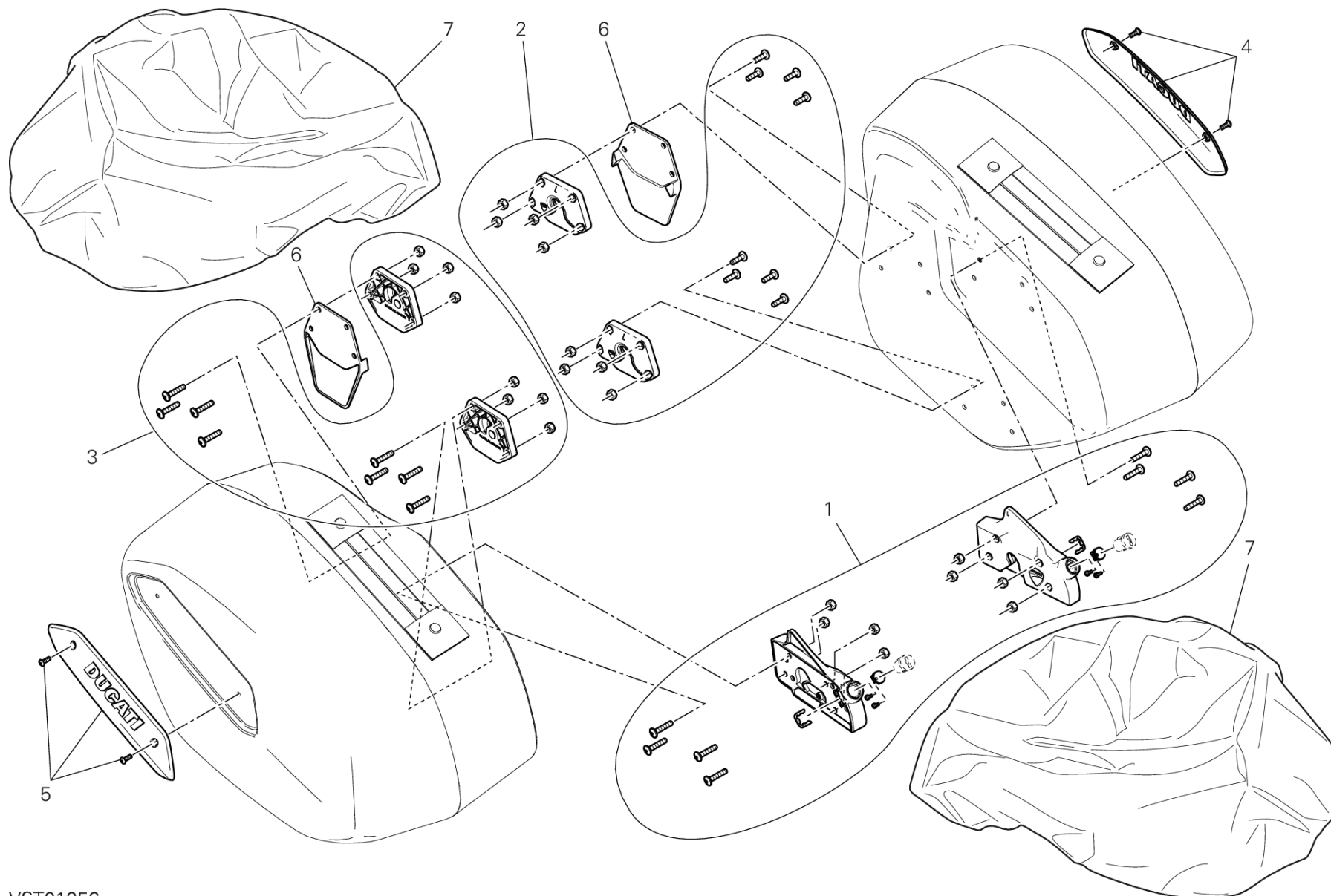

VST01256

HYPERSTRADA /13

018000013

DRAWING 35A - SIDE PANNIERS (ACCESSORIES) [XST:CAL,CDN,EUR]

GROUP FRAME



POS.	CODE	DESCRIPTION	QTY	START DATE	END DATE	VALIDITY	NOTES
1	59840381A	PANNIER LOCKS KIT	1	10/03/2013		XST:CAL,CDN,EUR	
2	59910111A	PANNIERS FASTENERS LEFT	1	10/03/2013		XST:CAL,CDN,EUR	
3	59910121A	PANNIERS FASTENERS RIGHT	1	10/03/2013		XST:CAL,CDN,EUR	
4	69822191A	EMBLEM DUCATI LEFT	1	10/03/2013		XST:CAL,CDN,EUR	
5	69822201A	EMBLEM DUCATI RIGHT	1	10/03/2013		XST:CAL,CDN,EUR	
6	8291B601A	GUARD	2	10/03/2013		XST:CAL,CDN,EUR	
7	69822211A	WATERPROOF COVER	2	10/03/2013		XST:CAL,CDN,EUR	

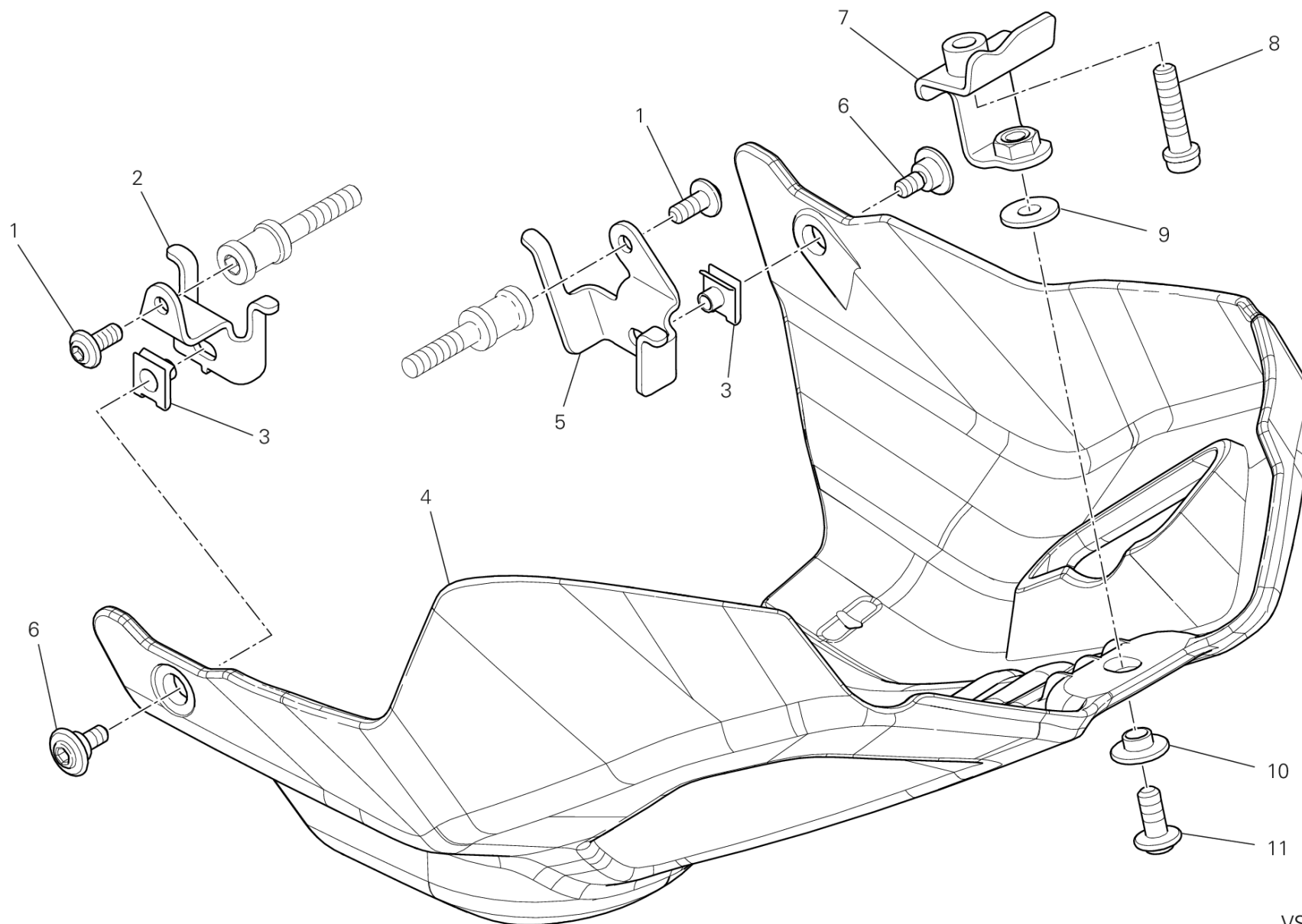

VST01259

DRAWING 35B - GUARD, ENGINE [XST:CAL,CDN,EUR]

GROUP FRAME



POS.	CODE	DESCRIPTION	QTY	START DATE	END DATE	VALIDITY	NOTES
1	77244173B	SCREW	2	15/11/2012		XST:CAL,CDN,EUR	
2	83017771AA	PLATE RIGHT	1	15/11/2012		XST:CAL,CDN,EUR	
3	85040471A	QUICK FASTENING M5	2	15/11/2012		XST:CAL,CDN,EUR	
4	46015901A	GUARD, ENGINE	1	15/11/2012		XST:CAL,CDN,EUR	
5	83017781AA	PLATE LEFT	1	15/11/2012		XST:CAL,CDN,EUR	
6	77210853B	SCREW TCEI M5X9	2	15/11/2012		XST:CAL,CDN,EUR	
7	83017801AA	PLATE Front	1	15/11/2012		XST:CAL,CDN,EUR	
8	77310021A	SCREW TCEIR M6X25	1	20/01/2013		XST:CAL,CDN,EUR	
9	85211911A	WASHER 6.4X16X1.5	1	15/11/2012		XST:CAL,CDN,EUR	
10	71611071A	SPACER	1	15/11/2012		XST:CAL,CDN,EUR	
11	77214031A	SCREW, SPECIAL	1	15/11/2012		XST:CAL,CDN,EUR	



CODE	NO. TABLE	POS.	CODE	NO. TABLE	POS.	CODE	NO. TABLE	POS.	CODE	NO. TABLE	POS.
027291090	002	8	17210021B	003	10	24712881A	013	6	36521241A	028	2
040009050	002	21	17210081C	003	22	24713051AF	011	23	36910081A	28A	18
040029125	002	17	17210103C	003	20	24713331A	27B	5	37010911B	28A	8
040029126	002	17	17210113C	003	23	24714471A	029	11	38510192B	18A	9
061950065	012	17	17212182A	003	18	24714511B	32A	6	38640132A	018	12
066013143	002	9	17212192A	003	24	24721301AC	011	31	38940191A	018	11
066013165	002	25	17214591A	003	8	25120121A	011	29	38940201A	018	11
066549680	005	8	17214601A	003	5	25440012A	005	4	38940211A	018	11
067016145	003	7	17214611A	003	9	25510104B	008	18	38940221A	018	11
067016155	003	19	17214621A	003	21	25510193A	013	7	38940241A	018	11
067049310	009	17	17310291A	012	14	26420131B	011	1	39040162A	27B	11
069191030	018	2	174Z0021A	009	1	27040127A	012	1	39040211A	021	40
075949280	009	15	176Z0021A	012	10	27610621A	012	16	39040211A	27B	13
076592205	002	21	18010081A	002	24	28040361A	32A	3	39110033A	27B	10
079913110	002	27	180Z0031A	002	11	28240901A	016	4	39520132C	18A	13
11210801AA	006	8	180Z0041A	002	12	28620441A	01B	6	39740081B	18A	1
11210801AB	006	8	182Z0042A	002	18	28642271A	18A	15	40610951E	020	1
11723521A	025	19	18710021A	024	2	30123511B	015	22	42610191A	029	16
12021942B	007	5	19020264A	004	9	30123521B	014	22	43313811A	28A	24
12021952A	007	10	19410581A	004	4	30310631BB	014	7	43313811B	28A	24
12111741B	007	2	19420572B	004	5	30310631BB	015	7	43512801A	34A	2
12112921C	007	3	19610601A	004	12	30310631BC	014	7	43513361A	34A	17
12120531B	007	4	19610611A	004	10	30310631BC	015	7	43713321A	034	8
12221876A	007	1	19810331A	004	14	30310631BD	014	7	43713331A	034	9
13510381A	016	1	20810321A	014	3	30310631BD	015	7	43814741A	34A	16
14010714A	016	6	20810321A	015	3	30411001A	014	13	43818651A	034	11
14621851AR	006	1	20910491A	014	16	30411001A	015	13	44212691B	029	21
14710811A	008	3	20910491A	015	16	30411001AB	014	13	44440035A	009	14
14720921D	005	20	20910501A	014	4	30411001AB	015	13	44610191A	28A	1
14824222A	013	15	20910501A	015	4	30411001AC	014	13	44610201A	28A	22
14824232A	013	11	21010991A	014	14	30411001AC	015	13	44610211A	28A	23
14824242A	013	14	21010991A	015	14	30411011A	014	10	44710771A	28A	20
14824252A	013	18	21110991A	014	5	30411011A	015	10	44910531A	003	12
14911101A	003	2	21110991A	015	5	30411011AB	014	10	45110182A	008	9
14911111B	003	25	22522731A	010	1	30411011AB	015	10	45110431A	008	23
15021821A	003	26	24221121AC	011	13	30411011AC	014	10	45110461A	008	4
15021831B	003	16	24321385A	005	1	30411011AC	015	10	45110471A	008	10
15820251A	006	5	24511361A	008	30	34110981AA	021	22	45110491A	008	28
16010571A	012	13	24511371A	008	1	34220771AA	021	32	45520181A	002	4
16010941A	013	10	24521121A	008	21	34420521A	21A	1	45610381BA	027	21
16014211A	26A	5	24521381A	008	2	34520521A	21A	2	45620751AA	027	1
16024281A	32A	10	24612131A	030	13	36011441AB	021	19	45720561BA	025	9
17010511A	006	6	24612141A	030	14	36011461AB	021	16	46012931B	019	21
17121081A	008	13	24712871A	013	5	36011471AA	021	17	46015582A	26A	21



CODE	NO. TABLE	POS.	CODE	NO. TABLE	POS.	CODE	NO. TABLE	POS.	CODE	NO. TABLE	POS.
46015901A	35B	4	50410071A	26A	11	57313401B	019	26	65540091A	029	6
46015911A	28A	9	51018461D	018	1	57313501A	019	26	66020031C	021	12
46015921A	28A	10	51018471C	27B	1	57610671A	019	14	66810014A	011	16
46019971AA	019	17	51310271C	18A	14	57610781AB	019	29	66810401A	032	6
46019981AA	019	25	51410691C	18A	10	58510821B	031	17	66810481A	007	14
4601A091A	019	3	51410701B	18A	11	58540011A	025	23	66910011E	014	6
46029902A	021	7	51640042B	020	10	58611971B	032	1	66910011E	015	6
46029912A	021	39	52010243A	020	14	59024011A	32A	2	67640901A	26A	8
46230105A	016	18	52320411B	021	14	59310601B	010	48	67740181A	26A	1
46230105A	32A	9	52320421B	021	1	59320621B	010	33	68010131A	006	10
46320222A	010	34	52510451B	27B	28	59340351C	032	9	68010131A	008	16
46320537A	003	14	52910061B	27B	21	59340393A	019	35	68050061A	013	12
46410591AA	27A	6	53010226A	27B	17	59521561A	033	15	69610131A	027	15
46410601AA	027	13	53010236A	27B	14	59820571A	033	1	69610131A	27A	4
470P7151DB	022	7	53910211B	002	6	59821021A	032	4	69720241C	033	16
47110351BA	022	5	53910234B	017	5	59840183A	032	10	69822131A	035	8
47110361BA	022	4	53940031B	025	13	59840361A	032	11	69822141A	035	9
48015701A	021	36	53940302A	029	24	59840381A	35A	1	69822191A	35A	4
48015711A	34A	9	53940721A	024	17	59910101A	033	6	69822201A	35A	5
48015721A	34A	10	54040301B	18A	21	59910111A	35A	2	69822211A	35A	7
48015771C	020	13	54140101A	018	10	59910121A	35A	3	70010111C	020	8
480P5671B	34A	18	54240401A	24A	17	61041291C	024	5	70010311A	019	37
480P5681AC	34A	1	54840981D	030	1	61041301C	024	8	70010361A	012	12
480P5681AW	34A	1	55040201A	030	2	61140381AB	025	20	70010391A	28A	6
480P5691AC	34A	21	55212121B	24A	2	61240052A	024	1	70010491A	027	24
480P5691AW	34A	21	55213261A	019	9	61240081A	025	31	70010491A	27A	11
480P5761AC	034	1	55240121A	020	19	61240161A	025	30	70010571A	26A	9
480P5761AW	034	1	55240131A	031	7	61240511A	024	14	70010611A	021	21
48110901A	034	3	55241321B	010	43	61340381A	025	32	70140031A	012	15
48211701A	34A	12	55242761A	016	19	61341021A	024	13	70140051A	003	4
48211711A	34A	13	55340041A	031	8	61810451C	24A	7	70140411A	012	11
48211721A	033	3	555P0321A	017	11	61810461B	024	7	70140431A	005	18
48211731A	033	19	55610711AA	017	3	61810471A	24A	9	70240091A	011	11
48311751A	033	9	55620721BA	017	1	61910401B	24A	19	70240102A	011	9
48710621A	034	12	55910111B	022	18	61910411B	24A	18	70240131D	010	12
48810052AA	022	22	56110261A	27B	22	62440791B	024	11	70240331A	010	9
49210051A	26A	19	56110561B	27B	25	62540041A	025	17	70240581A	008	24
49241011A	026	5	56110571A	27B	3	62640231A	024	12	70240921A	010	29
49411572AA	26A	10	564P1041AA	034	10	63140161A	025	3	70240931A	010	25
49720012A	026	3	564P1041AW	034	10	63140511A	024	18	70241231A	021	28
49720031A	026	16	56510431A	28A	13	63640011A	023	3	70250081A	010	20
50121531AB	026	10	57013291B	019	10	65010121D	021	13	70250081A	011	4
50211571AA	026	7	570P3341B	019	23	65110141A	021	41	70250193A	010	42
50410051A	026	12	57113231B	019	6	65240231A	021	34	70250451A	026	8



CODE	NO. TABLE	POS.	CODE	NO. TABLE	POS.	CODE	NO. TABLE	POS.	CODE	NO. TABLE	POS.
70310481A	029	12	71611071A	35B	10	74840241AB	021	25	76410481A	34A	4
70310741AA	021	26	71611281A	008	17	74840341B	28A	16	76410631A	34A	5
70350022A	013	2	71611521AB	033	4	74840381A	24A	21	76410631B	033	20
70350062A	008	12	71614141A	019	13	74840381A	32A	5	76410641A	020	21
71011301A	34A	7	71614191A	030	5	74940021A	021	37	76410641A	24A	14
71011451A	021	10	72010513C	026	4	74940041A	027	9	76410641B	019	15
71110671A	26A	23	72050159EA	26A	25	74940081A	008	7	76410841A	029	15
71110951A	010	32	720941616	010	10	74940321A	017	8	76410871A	014	8
71111601A	005	13	73210411B	033	18	74941113B	016	11	76410871A	015	8
71111601A	011	14	73210421B	019	19	74950011B	27B	18	76410901A	27B	7
71112191A	007	12	73210431D	023	6	75010071A	003	3	76410971A	020	18
71112791A	021	11	735001542	002	15	75010071E	004	7	76410981A	031	21
71114341A	030	17	735002054	008	27	75010121D	006	14	76411361A	030	11
71114381A	031	22	735033380	010	18	75011211A	012	3	76411621A	029	5
71210181A	26A	7	735033380	011	17	75011581AA	26A	2	76411671A	27B	30
71210341A	025	14	735033804	008	26	75011591AA	026	13	76411711A	017	12
71210341A	027	3	73740311A	008	5	75011601A	008	15	76440581A	029	26
71310141E	003	11	74110131A	018	3	75011611A	006	13	76510021A	27A	5
71311281B	011	27	74110541B	008	29	75050011B	020	12	76510031A	027	10
71311961A	026	17	74110551A	018	4	75620062A	26A	13	76610553B	010	6
71311973A	026	2	74140381A	018	5	757941542	010	17	76610891A	014	21
71312661A	003	15	74140431A	025	4	75810451A	002	31	76610891A	015	21
71312921A	014	9	74140431A	031	19	75810541B	023	7	76610891A	016	7
71312921A	015	9	74140621A	024	15	75810642A	24A	6	768351134	002	10
71312921B	014	25	74141711A	016	13	75810661D	24A	10	77052508B	011	6
71312921B	015	26	74141711A	031	16	75810721A	24A	22	77110391B	016	8
71313751C	004	6	74141891A	016	2	75810731A	32A	4	77110431A	017	2
71313931A	003	1	74141901A	031	9	75810741A	029	19	77110441A	27B	16
71314361AB	019	30	74141921A	007	7	75840161A	28A	11	77110491A	012	5
71314703A	27B	15	74141921A	029	1	75840601A	24A	4	77110501A	021	35
71314901A	24A	3	74141921A	031	4	75840621A	034	13	77110518B	009	10
71319151A	002	29	74142251A	029	8	75840721A	031	24	77110518B	012	6
71319191A	012	9	74142291A	029	3	75910081A	26A	20	77110521A	012	7
71319201A	24A	3	74142351A	019	24	75910091A	026	19	77113691A	031	28
71319241A	27B	12	74750051B	025	10	75910281A	18A	17	77113801A	008	6
71319982AA	021	9	74750051B	033	11	75940041A	033	17	77116648B	020	4
7131A161AA	021	6	74750071A	021	30	764000004	010	3	77116648B	020	9
71410271A	026	15	74750111A	028	6	764020002	003	17	77116648B	023	8
71410411A	26A	12	74810241A	019	7	76410011A	019	28	77140653CC	029	22
71413321A	026	9	74810401A	002	23	76410112A	025	8	77140673C	011	3
71610031A	24A	15	74810501A	010	8	76410112A	027	2	77140693C	011	15
71610431C	18A	12	74810651A	026	1	76410241A	030	4	77140713C	005	5
71610722A	008	20	74810761A	26A	4	76410291A	020	2	77140813C	005	3
71611071A	019	4	74840021A	022	12	76410291A	18A	4	77140833C	005	2



CODE	NO. TABLE	POS.	CODE	NO. TABLE	POS.	CODE	NO. TABLE	POS.	CODE	NO. TABLE	POS.
77150063C	030	18	77210853B	030	12	77310071A	022	15	77914041A	006	9
77150068B	010	47	77210853B	034	4	77340281A	022	9	77914151A	024	10
77150398B	028	5	77210853B	34A	11	77350413B	021	2	77914211A	014	23
77150408B	011	5	77210853B	35B	6	77350618B	014	20	77914211A	015	23
77150458B	004	3	77210893B	019	34	77350618B	016	9	77914651A	024	9
77150663B	011	20	77211021A	24A	25	77350623B	033	13	77914842B	022	8
77150670ZF	002	28	77211061A	018	9	77354878B	035	1	77915041A	028	1
77150708B	025	11	77211091A	020	17	77355038B	019	33	77915093A	013	3
77150723B	010	31	77211091C	033	5	77355068B	019	31	77915432B	032	2
77150738B	011	19	77211091C	034	5	77440041A	029	10	77915461A	032	12
77150758B	021	8	77211091D	34A	8	77440041A	27B	29	77915471A	006	4
77150768B	016	5	77211121C	34A	6	77440061A	029	13	77915551A	033	22
77150808B	010	27	77211151A	034	14	77440071A	27B	9	77915691C	32A	8
77151250ZF	002	30	77211261A	034	6	77440081A	28A	21	77916081A	030	8
77151298B	009	8	77211261B	021	5	77440131A	020	20	77916461A	017	10
77151363B	010	24	77211271A	24A	23	77440141A	020	15	77916501AF	010	38
77151398B	010	30	77211351AA	019	36	77440141A	18A	26	77916591A	021	23
77154458B	021	18	77213173B	029	18	77440203C	27B	27	77916763AA	022	23
77156398B	32A	1	77214031A	35B	11	77440228C	18A	2	77917631AA	027	23
77156413B	033	23	77240253C	025	28	77510041A	032	7	77917631AA	27A	10
77156623B	031	26	77240253C	030	16	77510311B	010	36	77917711AA	005	22
77156628B	020	6	77240263C	025	21	77510691AA	030	9	77917711AA	011	2
77156628B	18A	6	77240263C	27B	4	77550211B	010	26	77917731AA	023	4
77156633B	005	16	77240288C	016	16	77550213C	24A	5	77917741AA	023	2
77156638B	27B	23	77240288C	32A	7	77550221A	28A	12	77940053A	017	4
77156678B	027	6	77240403C	024	16	77550291A	028	9	77950302A	013	16
77156683B	18A	23	77240403C	033	12	77750208C	022	20	77950621A	010	46
77156688B	027	20	77240408C	019	1	77750338B	34A	19	78010161A	006	3
77156723B	025	25	77240423C	26A	22	77750493C	011	24	78010511D	014	12
77156723B	028	3	77240443C	24A	24	77750528B	035	3	78010511D	015	12
77156738B	022	6	77240453C	030	3	77840041A	009	5	78020011A	019	11
77156758B	022	1	77240453C	24A	16	77850281A	021	31	78050012A	005	14
77156758B	031	20	77240463C	019	16	77910262A	011	10	78050012A	011	33
77157238B	025	27	77240573C	27B	2	77910391A	002	3	78110121AA	025	1
77157243B	021	29	77240603C	022	21	77911092A	006	2	78110121AA	24A	11
77157243B	033	7	77244173B	35B	1	77911511AA	28A	3	78611224A	007	11
77157243B	035	7	77250341B	010	50	77911622A	009	6	78611251A	007	13
77157273B	035	6	77250341C	008	22	77911871A	008	25	78710111A	029	28
77157278B	021	15	77250968B	019	20	77911982A	009	7	78810542A	012	4
77210042B	28A	19	77253330ZF	011	36	77912033A	002	7	78810931A	013	9
77210423C	24A	1	77310021A	025	18	77912051AB	027	22	78810941A	013	8
77210623B	031	1	77310021A	21A	3	77912371B	025	7	78811151A	010	49
77210841B	34A	14	77310021A	35B	8	77913311D	024	6	79010151A	019	8
77210852C	28A	2	77310061A	26A	14	77913971A	024	3	79110911B	029	9



CODE	NO. TABLE	POS.	CODE	NO. TABLE	POS.	CODE	NO. TABLE	POS.	CODE	NO. TABLE	POS.
79120521A	007	6	81413341A	016	12	83015483A	27B	6	84010131A	015	1
79710621E	004	1	81510281A	009	16	83017411BA	017	16	84010141A	014	1
79710641D	004	11	81910601A	026	11	83017431AA	019	12	84010141A	015	1
79910241A	027	12	819Z0011B	26A	6	83017461A	035	5	84010151A	014	1
79910241A	27A	7	82110011A	002	26	83017521CA	031	27	84010151A	015	1
79910491A	002	1	82110681B	027	16	83017531AA	24A	13	84010161A	014	1
79912632A	019	18	82110681B	27A	2	83017541BA	020	3	84010161A	015	1
79914821A	002	20	82111032A	017	9	83017551AA	020	5	84010171A	014	1
79914851A	014	19	82111701B	025	5	83017581BC	022	13	84010171A	015	1
79914851A	015	19	82111701B	027	4	83017601AA	030	15	84010181A	014	1
79914861A	014	18	82112221B	014	17	83017611AA	030	7	84010181A	015	1
79914861A	015	18	82112221B	015	17	83017661B	021	4	84010191A	014	1
79914991A	027	18	82112231B	014	15	83017671B	021	38	84010191A	015	1
79914991A	27A	9	82112231B	015	15	83017771AA	35B	2	84010201A	014	1
79915081A	017	6	82113311A	025	15	83017781AA	35B	5	84010201A	015	1
79915181B	014	26	82113471A	012	8	83017801AA	35B	7	84010211A	014	1
79915181B	015	27	82113581A	017	15	83110151A	010	19	84010211A	015	1
79915191B	014	27	82113881A	002	13	83210261B	28A	14	84010221A	014	1
79915191B	015	28	82140101A	035	2	83510111A	028	8	84010221A	015	1
79915271A	017	13	82140111A	035	4	84010011A	014	1	84010231A	014	1
79915661A	025	6	82412101BA	27A	1	84010011A	015	1	84010231A	015	1
79915671A	005	17	82412111AA	027	17	84010021A	014	1	84010241A	014	1
79921602A	017	7	82510431A	26A	17	84010021A	015	1	84010241A	015	1
79925121B	017	14	82610292A	002	16	84010031A	014	1	84010251A	014	1
79940121A	010	21	82712981B	27B	20	84010031A	015	1	84010251A	015	1
79940161A	023	5	82716031A	010	51	84010041A	014	1	84010261A	014	1
80011221A	007	9	82716501B	005	6	84010041A	015	1	84010261A	015	1
80011231A	007	8	82716531AA	025	24	84010051A	014	1	84010271A	014	1
80012191A	031	10	82911901A	031	25	84010051A	015	1	84010271A	015	1
80012201A	031	5	82916531A	029	23	84010061A	014	1	84010281A	014	1
80012211A	031	13	82919611A	029	17	84010061A	015	1	84010281A	015	1
80012221A	031	11	8291B041A	18A	24	84010071A	014	1	84010291A	014	1
80110371B	029	7	8291B061B	18A	5	84010071A	015	1	84010291A	015	1
80110381B	029	4	8291B071A	18A	19	84010081A	014	1	84010301A	014	1
80210841A	016	15	8291B151A	016	3	84010081A	015	1	84010301A	015	1
80210851A	016	14	8291B161B	016	17	84010091A	014	1	84010311A	014	1
80610331B	033	10	8291B241A	028	4	84010091A	015	1	84010311A	015	1
80610341B	033	8	8291B251A	24A	20	84010101A	014	1	84010321A	014	1
80810461A	28A	15	8291B261A	025	26	84010101A	015	1	84010321A	015	1
80811721A	021	3	8291B271AA	023	1	84010111A	014	1	84010331A	014	1
81110021A	010	52	8291B601A	35A	6	84010111A	015	1	84010331A	015	1
81411881A	015	25	83011441A	011	35	84010121A	014	1	84010341A	014	1
81412351B	031	2	83014041B	030	6	84010121A	015	1	84010341A	015	1
81412361C	031	6	83014401A	033	2	84010131A	014	1	84010412B	014	2



CODE	NO. TABLE	POS.	CODE	NO. TABLE	POS.	CODE	NO. TABLE	POS.	CODE	NO. TABLE	POS.
84010412B	015	2	84010632B	015	2	84010852B	015	2	85211041H	006	11
84010422B	014	2	84010642B	014	2	84010862B	014	2	85211041M	006	11
84010422B	015	2	84010642B	015	2	84010862B	015	2	85211041N	006	11
84010432B	014	2	84010652B	014	2	84010872B	014	2	85211042A	006	11
84010432B	015	2	84010652B	015	2	84010872B	015	2	85211042B	006	11
84010442B	014	2	84010662B	014	2	84740021A	027	11	85211042C	006	11
84010442B	015	2	84010662B	015	2	84740021A	27A	8	85211042D	006	11
84010452B	014	2	84010672B	014	2	84740061A	010	15	85211042E	006	11
84010452B	015	2	84010672B	015	2	84840231A	027	8	85211042F	006	11
84010462B	014	2	84010682B	014	2	85012162A	031	14	85211042G	006	11
84010462B	015	2	84010682B	015	2	85040381A	019	5	85211042I	006	11
84010472B	014	2	84010692B	014	2	85040381A	020	11	85211042J	006	11
84010472B	015	2	84010692B	015	2	85040381A	18A	20	85211042K	006	11
84010482B	014	2	84010702B	014	2	85040381A	27B	24	85211042L	006	11
84010482B	015	2	84010702B	015	2	85040471A	022	10	85211141A	011	34
84010492B	014	2	84010712B	014	2	85040471A	034	2	85211201A	009	3
84010492B	015	2	84010712B	015	2	85040471A	27B	26	85211351A	005	10
84010502B	014	2	84010722B	014	2	85040471A	34A	3	85211571A	28A	5
84010502B	015	2	84010722B	015	2	85040471A	35B	3	85211721A	011	7
84010512B	014	2	84010732B	014	2	85040671A	018	6	85211761A	023	9
84010512B	015	2	84010732B	015	2	85041711A	020	16	85211911A	18A	22
84010522B	014	2	84010742B	014	2	85041711A	18A	25	85211911A	35B	9
84010522B	015	2	84010742B	015	2	85041761A	022	19	85211951A	009	13
84010532B	014	2	84010752B	014	2	85110041A	003	13	85211951A	029	25
84010532B	015	2	84010752B	015	2	85110131A	008	14	85212181A	34A	15
84010542B	014	2	84010762B	014	2	85110191A	006	12	85212221A	026	6
84010542B	015	2	84010762B	015	2	85210011B	28A	17	85212461A	010	35
84010552B	014	2	84010772B	014	2	85210021B	28A	17	85212511A	28A	25
84010552B	015	2	84010772B	015	2	85210031B	28A	17	85212641A	028	7
84010562B	014	2	84010782B	014	2	85210051A	002	14	85212691A	006	7
84010562B	015	2	84010782B	015	2	85210491B	021	24	85212901A	019	27
84010572B	014	2	84010792B	014	2	85210532A	002	2	85213282A	004	8
84010572B	015	2	84010792B	015	2	85210532A	022	14	85240081A	020	7
84010582B	014	2	84010802B	014	2	85210532A	025	12	85241711A	030	10
84010582B	015	2	84010802B	015	2	85210532A	027	7	85241711A	27B	8
84010592B	014	2	84010812B	014	2	85210551A	26A	24	85250011C	27B	19
84010592B	015	2	84010812B	015	2	85210571A	026	14	85250041C	019	32
84010602B	014	2	84010822B	014	2	85210582A	26A	3	85250051A	009	18
84010602B	015	2	84010822B	015	2	85210591A	26A	15	85250231A	011	30
84010612B	014	2	84010832B	014	2	85210651B	027	19	85250231A	014	28
84010612B	015	2	84010832B	015	2	85210721B	019	2	85250231A	015	20
84010622B	014	2	84010842B	014	2	85210901B	029	14	85250231A	016	10
84010622B	015	2	84010842B	015	2	85210941A	002	19	85250241A	002	5
84010632B	014	2	84010852B	014	2	85211031A	021	33	85250241A	005	7



CODE	NO. TABLE	POS.	CODE	NO. TABLE	POS.	CODE	NO. TABLE	POS.	CODE	NO. TABLE	POS.
85250241A	011	32	87711341A	025	16	887132087	001	13	93040931A	010	22
85250241A	024	4	87711571A	029	27	887132092	001	14	93041231A	010	16
85250241A	025	2	87721641B	029	20	887132103	001	3	93041271A	010	2
85250241A	24A	12	88110101C	012	18	887132442	001	9	93041591A	005	19
85250261A	011	25	88110121A	002	32	887132556	001	28	93050051A	011	26
85250261B	014	11	88110261A	004	2	887132676	001	2	93050062B	011	28
85250261B	015	11	88110461A	031	29	887132834	001	23	93050071A	013	17
85250311A	18A	3	88110842A	18A	18	887132861	001	29	93410161A	031	15
85250401A	021	20	88110891A	023	10	887132870	001	30	93410201A	031	18
85250401A	032	3	88210031A	008	11	887132877	001	31	937831524	011	18
85250421A	010	44	88440071A	28A	4	887132878	001	15	942470014	010	5
85310021A	008	8	88440531A	010	4	887132906	001	6	942470014	011	12
85310021A	009	9	88450031A	027	14	887132916	001	24	979000252	01B	1
85310031A	010	40	88450031A	27A	3	887133219	001	32	979000253	01B	2
85310031A	012	2	88450041A	26A	18	887133334	001	21	979000254	01B	3
85310031A	018	7	88450111A	011	8	887133367	001	26	979000255	01B	4
85310041A	009	11	88450131A	005	11	887133394	001	25	979000256	01B	5
85350101A	18A	7	88450341B	002	22	887133497	001	33			
85550001B	018	8	88450341B	005	21	887133520	001	20			
85610011A	003	6	88450661A	019	22	887133521	001	11			
85610141A	004	13	88610951A	011	22	887651000	001	27			
85610623A	008	19	88640331A	010	23	887651005	001	27			
85610642A	010	7	88640371A	009	4	887651006	001	27			
85610743A	013	4	88641031A	031	3	887651298	001	18			
85611271A	034	7	88641161A	025	29	887651623	001	34			
85611481A	010	11	88641161A	027	5	887651657	001	5			
86010041A	011	21	88641181A	010	14	89310143A	031	23			
86010051B	010	39	88641301A	032	5	89320062A	010	45			
86050061A	014	24	88641321A	005	12	89320121A	005	15			
86050061A	015	24	88641321A	009	12	89340051A	025	22			
86610951A	022	11	88641321A	010	28	89420091A	009	19			
86610971A	022	3	88650031A	26A	16	89520182A	032	8			
86611121A	24A	8	88650131A	010	37	8A0067610	031	12			
86611501A	022	17	88650511A	013	1	91372311A	033	21			
86611511B	18A	16	887130137	001	1	91372311B	033	21			
86611521A	18A	8	887130869	001	8	91372311C	033	21			
86611601A	022	2	887130870	001	12	91372311D	033	21			
87210601A	28A	7	887130944	001	7	91372311E	033	21			
87240561A	033	14	887131749	001	22	91372311F	033	21			
87240661A	022	16	887131805	001	10	91372311G	033	21			
87310051A	013	13	887131806	001	16	93010041B	021	27			
87310371A	009	2	887131821	001	19	93040211A	005	9			
87511801A	010	41	887131994	001	4	93040221A	010	13			
87611201A	029	2	887132011	001	17	93040521A	026	18			



Ducati Motor Holding S.p.A.

Uffici Commerciali Amministrativi:

Via A. Cavalieri Ducati n. 3

40132 Bologna, Italy

Telefono 051 6413111

Fax 051 406580

Internet www.ducati.com